SHOT NIPS BOY ROBBER'S CAREER

Shoots at Prowlers -:- Natrona Youth Killed -:- In Brackenridge

FIRES SHOTS

SLAIN YOUTH

USED BOTH BARRELS

ESCAPED DEATH

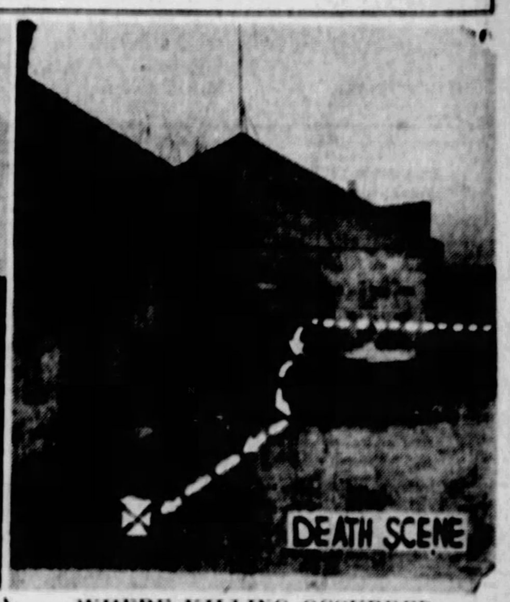

WHERE KILLING OCCURRED

THE SUN TELEGRAPH

Combining the PITTSBURGH CHRONICLE TELEGRAPH and THE SUN

ESTAB. 1927—VOL. 2—NO. 62 TUESDAY, APRIL 3, 1928 TWO CENTS

PACK GIRL-WIFE TRIAL

Today

Weak Heart? Beware!
100,000,000 Years Hence.
The Oil War.
A Boomless City.

—By ARTHUR BRISBANE—

(Copyright, 1928.)

IF YOU have any tendency to heart disease, don't speculate in radio stock. When the exchange opened yesterday, the ticker said, "radio is worth $175." A few minutes later it said, "radio is worth $196.50." A few minutes later it said, "Radio is worth $178."

When the exchange closed, the ticker said, "Radio is worth $157."

WHEN a young hero in the Navy wanted to marry David Warfield's stage daughter, in old Weber and Field days, Warfield said, "a hero; that's not a business."

You might say that of buying radio.

A STOCK gambling craze afflicts England also, with business "not so good." The explanation will interest our speculators.

Britons speculate on "new enterprises," on big profits from the thing not done yet or not done thoroughly.

They realize that real wealth is in human ingenuity and are gambling in the intelligence of men. Not such a bad risk.

BISHOP RICHARDSON of Georgia asks his Methodist Episcopal congregation, "what are you going to be doing 100,000,000 years from tonight?" and reminds them that 100,000,000 years is only the beginning of eternity.

MANY have asked themselves that question, wondering if doing nothing, no marrying or giving in marriage, no engaging in any business or making inventions does not become tiresome at the end of 100,000,000 years or a billion million years.

Mr. Richardson says we are not going to be idle. Good news for the ambitious.

COMMERCIAL war never ends. John Bull and Uncle Sam now fight for control of the world's oil supply.

John Bull goes about the thing intelligently. Everywhere in the British empire water power is being developed, especially in Canada. Even in England they plan to use tide power at the mouth of the Severn. The more electric power used the less use of oil.

HERE we seek new ways to burn up our oil, allowing a chosen few to monopolize the water power.

However, when our oil is burned up, the government will have to do something about our water power. That's one comfort.

MERCHANTS in smaller towns consider this: Ferry boats and railroad lines carried in 1927 to New York City 365,317,243 passengers.

Think what that means in spending power.

New York is one city that has never had a real estate boom. No boom would be big enough to tell the facts.

Millions visit New York, where their wives take the cure in the shops. And those visitors while in New York live and spend their money in a small part of Manhattan bounded by Thirty-fourth and Fifty-ninth streets, Eighth and Third avenues.

In those few blocks of stores and hotels New York business men skim the cream from Uncle Sam's financial milk pan.

How much will a really good New York corner be worth 50 years hence?

THE Rev. Dr. Straton says an angel saved his wife's life by snatching open the door of an automobile in an accident.

Nobody can deny that statement. The Bible tells of miracles more wonderful and of angels sent on special errands.

BUT some will wonder why the angels miss so many opportunities to do the same thing for humble wives and their children burnt alive in tenement houses, or for workmen caught and ground up in machinery.

Possibly Dr. Straton could impress on some of the angels the fact that "playing favorites" is considered unsportsmanlike in 1928.

NICHOLAS LONGWORTH, who might be nominated by the Republicans, asks Senator Borah, in substance, "why don't you ask candidates how much THEY drink, instead of asking them what they think about drinking?" Mr. Longworth says he has never known a public man to refuse a drink. That is only slight exaggeration.

THE youthful Ralph Pulitzer, Jr., and W. Seward Webb III, drove their automobiles in friendly competition 752 miles in one day, from Kingstree, S. C., to Manhasset, Long Island. How fast will men go in future, on perfect roads, with no crossroads? And how slow 752 miles a day will seem when men fly 500 miles an hour.

YOU are less surprised at the foolishness of men who bet on what they don't understand when you read about Frederick Cretkovich's money box. He filled a box with $1 notes, turned a crank, opened the box and showed the $1 notes changed into $20 notes. Cretkovich, who sold a good many of the boxes, must go to jail now.

Wed 4 Years Keep Secret

"MISS BETTY SHORT"

JOSEF HOFMANN

MRS. MARIE HOFMANN

Photos by International Newsreel.

Josef Hofmann, noted pianist and director of Curtis Institute of Music, Philadelphia, married the former Miss Betty Short, New York girl, shortly after he was divorced from his first wife four years ago and the wedding has been kept a secret until now. Out of consideration for his first wife and daughter, Josefa, 21, a sculptress, less than a year younger than his wife, he kept the wedding from the public. The new Mrs. Hofmann is almost 22 and Hofmann is 52.

S. R. O. AT TRIAL OF MRS. BOVE

By ALMA SIOUX SCARBERRY.

Angeline Bove, on trial for the murder of her husband, Alfonso Bove, killed last September 29, does not look like a scared little girl today. Her entire personality seems to have changed over night. Yesterday she fought hysterics, and it looked like a loosing battle.

Tight-lipped, white-faced—with red blotches showing from underneath the skin—it is as though she had cried herself out and decided to let fate and the law take its course. Angeline looks firm as the rock of Gibraltar. Only in the twisting of her black-bordered handkerchief—mourning weeds for the husband she is charged with killing—is there any evidence of fear or worry.

Court was crowded and the S. R. O. sign was out. The corridors were a-buzz too. Minute by minute the interest increased—and the curiosity. Folks are like that. And it is really remarkable to those who have to sit in on a murder trial that anyone will go when he don't have to attend.

MORBID HUMANS

Morbid human beings. When they sit and grin and chew gum as they do—there is a question sometimes as to whether they are quite human after all. But such is life!

"He shot himself," Mrs. Bove cried as she ran into the home of W. W. Harper, of Oil City, Pa., formerly of 7012 Agnew street, next door to the Bov home, the night of the shooting. Harper testified. He was billed as the commonwealth's star witness.

"I went to the Bove home with Mrs. Bove," testified Harper. "She kept saying, 'You did it,' and Bove said, 'No I n't, you did.'"

Joseph E. Crock, of 7020 Agnew street, also a neighbor, testified that he took Bove to the hospital

(Continued on Page Two.)

PGH. COAL FOR 'WAR TO END'

"THE policy of the Pittsburgh Coal Company is to continue to operate its mines efficiently on the OPEN SHOP BASIS."—From letter of President J. D. A. Morrow to "OUR MEN."

Continued restlessness among the non-union miners of the Pittsburgh Coal Company is disclosed in a new circular letter to the men from President J. D. A. Morrow. It is one of several that he has sent out in recent weeks to allay fears and promote morale.

Morrow's latest epistle is ostensibly intended to assure the employes that the Pittsburgh Coal Company never again will operate on a union basis. Notwithstanding that the union wage scale is much higher than the scale the company now is paying, one of the miners, according to Morrow, has asserted he would not work in a union mine. With that as an excuse, the Pittsburgh Coal Company president repeats the oft-made statement that it will stick to its open shop policy.

THE LETTER

The letter follows:

"TO OUR MEN:

"One of our miners yesterday asked Mr. Lauder, our general

(Continued on Page Two.)

SPARKY ADAMS

CUYLER-ADAMS BOX SCORE

[Being a symposium of how the Pirate-Cub and Cub-Pirate performed in the 5-game series on the coast.]

EARL (SPARKY) ADAMS

BATTING.										FIELDING.			
AB	R	H	2B	3B	HR	SB	SH	PCT.		P	A	E	PCT.
23	1	9	1	0	0	0	0	.391		11	19	1	.968

HAZEN (KIKI) CUYLER

BATTING.										FIELDING.			
AB	R	H	2B	3B	HR	SB	SH	PCT.		P	A	E	PCT.
19	7	7	1	0	2	0	0	.368		11	1	0	1.000

KIKI CUYLER

Hunt Autoist In Girl's Death

International News Service

CLEVELAND, April 3.—Working on the theory that Alice Leonard, 15-year-old school girl, met death while resisting an attack, police and county authorities today were seeking a motorist who is said to have approached several schoolmates of the girl, whose body was found late yesterday in a field near Mayfield Heights School, after she had been missing for more than two months.

The Leonard girl was last reported seen in the evening of January 28, last, when she started for a basketball game. Investigators advanced the belief that she had accepted an offered "lift" of a passing motorist, possibly a "gas-hawk," and afterward, becoming frightened, had either leaped or was thrown from the moving car, striking her head on the pavement. The motorist then picked up the body and carried it into the field, according to this belief.

Coroner A. J. Pearse said the girl had been killed by a blow which crushed the right side of her skull.

The girl had been dead many weeks, probably since the evening of her disappearance, police declared. Her body was discovered by Bernard Perk, 17, high school student, who, with several companions, was engaging in baseball practice. Face upward, and fully clothed, although her hat and coat were missing, the body lay in weeds which had been crushed down and matted by rain and sleet. A red dress worn at the time of her disappearance had been rotted by snow and rain.

'Kidnaped' Own Son; Held

BEAVER, Pa., April 3.—William Hanley, of Pittsburgh, is under arrest and his wife is being sought by police to explain the "kidnaping" of ther 3-year-old son, Richard, from the A. W. Love home.

The child was being held "for a board bill," a member of the Love family said.

MELLON CHOPS TAX

By ROBERT S. THORNBURGH.

International News Service.

WASHINGTON, April 3.—Secretary of the Treasury Mellon today recommended a maximum tax reduction of $201,000,000 to Congress, a decrease of $25,000,000 from his proposal last October.

Appearing before the Senate Finance Committee today, Mellon declared that his "top" cut is based upon appropriations already made. Should Congress appropriate $50,000,000 for flood relief Mellon said the maximum reduction would be reduced to $181,115,000.

Increased expenditures and not revenue losses were responsible for

(Continued on Page Two.)

How Mellon Would Reduce Tax Burden by $201,000,000

HERE is the $201,000,000 tax cut program proposed by Secretary Mellon.

Downward revision of surtax rates applying on incomes between $14,000 and $75,000—loss in revenue $50,000,000.

Reduction of corporation tax from 13½ to 12 per cent—loss $123,000,000.

Repeal of federal estate tax—loss, first year, $7,000,000.

Exemption of income derived from American bankers' acceptances held by foreign central banks of issue—loss negligible.

Increase from $2,000 to $3,000 the exemptions allowed corporations with incomes not in excess of $25,000—loss $12,000,000.

Increase from 75 cents to $1 exemptions on admission tax—loss $8,000,000.

Repeal of tax on cereal beverages—loss $185,000.

Reduction in tax on wines—loss $930,000.

THE Peach WALL STREET CLOSE

BOY SHOT DEAD AND ROBBERY FOILED

The plans of three youths to steal a huckster's fruit supply ended tragically in Brackenridge early today when one was shot dead and his companions arrested.

Stanislaus Olkowski, 18, of West Natrona, was found in an alley, his head and neck riddled by buckshot. He was dead when police found him at 6 o'clock, four hours after he had been shot.

His companions, arrested this morning, admitted, detectives said, that the three had tried to climb through a window into the garage where Frank DiGerolamo, 34, produce dealer, kept his fruit.

County Detective Edward Weber said DiGerolamo at first denied the shooting, but that his wife had admitted that two shots were fired at the three after she had heard noises in their yard.

SHOT TO SCARE

DiGerolamo today before District Attorney Samuel H. Gardner and county detectives made this statement:

"We were in bed. The baby cried and my wife said somebody is trying to get in. We got dressed and I got my shotgun. I opened the door and fired the gun. I thought I fired it in the air. I did not intend to hit anybody. I saw two boys running away after the shot. I only wanted to scare them. I did not know there was a third boy. After they ran away my wife and I went back to bed. We tried to get the police when we first heard the noise, but they did not answer. Before we went to bed again we finally got the police and told them about it. When the police came and found the dead boy, I told them I did not shoot anybody. I did not want to go to jail. I did not know I had shot anybody. They were trying to break in and I only shot to scare them off."

DiGerolamo is said to have a good reputation in the community in which he lives. His story that the shooting was accidental is believed in the district attorney's office. He will be released on bail and held to await the action of the coroner's inquest.

Detectives said they had found a shotgun in the DiGerolamo home and arrested him when he returned from work.

Olkowski's companions were John Ozimek, 19, and John Bleack, 20, of West Natrona. They were arrested after two other pals of Olkowski, taken soon after the shooting, were released when they satisfied detectives that they had left Olkowski at midnight.

Mrs. DiGerolamo told detectives that she summoned her husband after she had heard the noises and that from the rear porch he had fired.

I SEE BY TODAY'S SUN-TELE CLASSIFIED ADS—

That a Dormont home of eight rooms, hot water heat, bath, coal and gas furnaces is for rent.

That a Squirrel Hill home of 9 rooms, breakfast room, 3 baths, porches, garage is reduced from $200 month to $165.

That a duplex dwelling under classification 28 can be rented for $125. Six large rooms, 2 baths, hot water heat, Frigidaire.

That April rent is offered free and $60 a month thereafter for a Dormont duplex of four rooms, bath, sun parlor.

Turn to the rental ads in today's Sun-Tele. There you will find a choice selection of houses, apartments and rooms—furnished and unfurnished.

THE WEATHER

Cloudy and colder tonight and Wednesday; lowest temperature tonight about 40 degrees.

WALL AFIRE FALLS, KILLS TWO

ST. CLAIRSVILLE, O., April 3.—Two volunteer firemen lost their lives and two were injured battling a $50,000 blaze here today.

Bodies of Cecil Lilly, 18, of Brookside, and of Paul Trouten, 21, of Bridgeport, were taken from the ruins of walls that toppled after they had entered the burning Hal-Webster grocery.

Fire Chief Charles Cook, of Bridgeport, and Arthur Knelinger, 17, of Brookside, were cut by falling debris.

The Belmont county courthouse and the residence of Sheriff Clyde Hardesty were threatened with destruction.

The fire originated in the basement of the grocery store, a two-story frame structure, and spread to the two-story building used as the waiting room and office of the Red Star Bus Line. John B. Urgey, who lives on the second floor of the waiting room, was forced to the street and he sounded the alarm.

'FIRST DEGREE' ASKED FOR BOY, 14, IN MURDER TRIAL

Nora Bayes Leaves Entire Estate to Adopted Children

NEW YORK, April 3.

ALTHOUGH he declined to comment directly on the amount that Nora Bayes' three adopted children will receive as their shares in the estate of the actress, who left everything to Norman, 10; Lea Nora, 8, and Peter, 6, Sol H. Eisler, attorney who filed the will for probate today, said that the major part of the estate, estimated at from $50,000 to $150,000, consisted of life insurance.

WON'T RECONCILIATE

LOUISE LORRAINE

Louise Lorraine, film actress and wife of Art Acord, that western bad man of the screen, won't reconciliate with him, even if he is on a hospital cot as the result of injuries he received in a gas explosion and she sent him flowers and visited the hospital. "I shall go through with my divorce, but I'm going to be friendly with him," she says.

MOB PACKS GIRL WIFE TRIAL

(Continued from Page One.)

after the shooting, accompanied by Mrs. Bove.

"Why did you do it?" Bove asked his wife, Crock testified.

"Why do you ask me that? You know you did it yourself," the wife replied, according to Crock.

FIXED STARE

While Assistant District Attorney Haggerty told the jury what the commonwealth would prove, Angeline did not take her eyes from his back. He did not ask for her life. She followed every move today as though she were a member of the jury or a lawyer.

Babbling in their baby way, her two little boys, Jose, 2, and Alfonse, 4, sat in the front row and played. Jose knows his mamma is there and several times tried to attract her attention with a subdued "Ma-ma." Every once in a while his little face took on a puzzled expression as he wondered more and more why mamma didn't turn around and smile at him.

The babies were there when they brought Angeline in this morning, but she did not see them—nor smile. Her head was low and she went straight to her chair at the table and sat down. Again the commonwealth lawyers were heard discussing the play of sympathy in having the Bove kiddies where the jury could see them and hear their childish prattle.

"Malice aforethought, wilful, deliberate and premeditated murder," Attorney Haggerty told the jury, and it sounded convincing. He has that sort of manner. One would not like to have him on the "other side," for he seems an intelligent lawyer and a good talker.

Attorney Charles Prichard did not appear worried. He smiled quite often, and when there was a friendly tiff between the two lawyers they took on severe expressions first, and then sort of smiled afterwards in the general direction of the other as much as to say:

"This is business. Too bad we can't shake hands just yet."

"You did it," the wife charged her husband. "No, you did it," the husband retorted, in presence of neighbors, Haggerty told the jury.

"On his death bed, this man made a statement accusing his wife of shooting him," the prosecutor declared.

OPEN SHOP POLICY

(Continued from Page One.)

superintendent, if we intend to stick to our open shop policy. This man said he wanted to know because he would not work in a union mine. I have just written him a letter to answer his question. You may have read stories in the newspapers or been told things that make you wonder what we intend to do, so I am writing to each of you, what I wrote to him:

"'This company will stick to open shop operation of its mines. We will not have anything to do with the United Mine Workers of America. Like yourself, we are so much better satisfied with open shop mines that nobody will persuade us again to go back to the old conditions. We have gone open shop for good.

"'Last Thursday Mr. Warden, the chairman of our board of directors, was in Washington at the hearing of the Senate committee. He was there as a witness to tell the Senate committee what we intended to do. Senators Gooding and Wheeler were at the table and John Lewis was in the room. Mr. Warden said to the senators:

"'The policy of the Pittsburgh Coal Company is to continue to operate its mines efficiently on the open shop basis.'

"'Today our stockholders, at their annual meeting, passed a resolution approving our conduct of the business. Therefore, if anyone tells you that we are going back to union operation, they either do not know what they are talking about or else are trying to deceive you. Our running time has not been as good the last two weeks as we would like to have it. This is due to warm weather and to some of our customers using up coal they have on hand. However, we will soon have the mines running steadily, practically every day. You can therefore count on steady work with us under open shop conditions.'

"'I will be glad if you will pass this word on to any of the other men who may not fully understand our intentions.'"

TERMINAL CO., TOO

The following notice has been posted at the mines of the Pittsburgh Terminal Coal Corporation:

"This company will run open-shop after April 1st, just as it has for the past year.

"Don't be fooled by Union lies that a settlement with the Union will be made. No such settlement will be made.

"If any Union agitator bother you with stories of a settlement, please notify me and I shall have such persons arrested for trespass."

The notice is signed by the superintendent of each mine at which it is posted.

The United Mine Workers report that an unestimated number of strike-breakers of the Pittsburgh Coal Company went on strike yesterday.

Girl Deputy Here Weds

MRS. A. T. WEIBLINGER

Miss Beatrice Ellen Kirkpatrick, of Indiana, Pa., deputy marshall in the office of United States Marshal J. C. McGregor, has married Al T. Weiblinger, Pittsburgh, it was revealed today. The wedding occurred Saturday in the home of the bride in Indiana. Mrs. Weiblinger, appointed May 4, 1927, was the second woman deputy marshal in this district.

Revised Tax Schedule

WASHINGTON, April 3.—(AP.)—Following is the table showing the revision of the intermediate surtax rates as submitted to the Senate Finance Committee today by Secretary Mellon in his new tax reduction program:

1926 REVENUE ACT. Income Tax Zones.	Rates Pct.	PROPOSED PLAN. Income Tax Zones.	Rates Pct.
$10,000 to $ 14,000	1	$10,000 to $ 14,000	1
14,000 to 16,000	2	14,000 to 18,000	2
16,000 to 18,000	3	18,000 to 22,000	3
18,000 to 20,000	4	22,000 to 26,000	4
20,000 to 22,000	5	26,000 to 30,000	5
22,000 to 24,000	6	30,000 to 34,000	6
24,000 to 28,000	7	34,000 to 38,000	7
28,000 to 32,000	8	38,000 to 42,000	8
32,000 to 36,000	9	42,000 to 46,000	9
36,000 to 40,000	10	46,000 to 50,000	10
40,000 to 44,000	11	50,000 to 54,000	11
44,000 to 48,000	12	54,000 to 58,000	12
48,000 to 52,000	13	58,000 to 62,000	13
52,000 to 56,000	14	62,000 to 66,000	14
56,000 to 60,000	15	66,000 to 70,000	15
60,000 to 64,000	16	70,000 to 75,000	16
64,000 to 70,000	17	75,000 to 80,000	17
70,000 to 80,000	18	80,000 to 90,000	18
80,000 to 100,000	19	90,000 to 100,000	19
Over 100,000	20	Over 100,000	20

TAX CUT URGED BY MELLON

(Continued from Page One.)

Mellon's change of position from last October, he said.

OPPOSES AUTO TAX REPEAL

Mellon opposed repeal of the automobile tax. He said the demand for this repeal comes not from automobile purchasers but from manufacturers and dealers, who "have organized an intensive propaganda and of necessity do not look at our tax problem as a whole, but concentrate on one tax which they believe affects their own interests."

"Tax reduction on the basis of meeting the demands of special interests inevitably leads to serious maladjustments of the burdens," Mellon declared. "The federal government cannot afford to see its tax system resting on too narrow a base."

Opposition likewise was expressed to the principle of graduated corporation taxes, Mellon remarking that there is no sound justification for such procedure. He added that the adoption of a graduated corporation tax will lead back to the excess profits tax which, "impossible of administration and generally discredited, was repealed in 1921."

EXPENDITURES GAIN

Based upon latest Treasury figures the 1928 surplus will be $400,000,000 and that of 1929, $212,000,000, according to Mellon. The estimate of the 1928 surplus last October was $232,540,283.

Expenditures show an increase of $47,000,000 for 1928 and $85,000,000 for 1929. The 1928 increase was brought about by the alien property bill and that of 1929 by heavier appropriations for the Veterans' Bureau, Navy and War departments, postal deficiency and enlarged building program.

Mellon estimated receipts for 1928 at $4,069,000,000. Income tax receipts for the year were figured at $2,170,000,000, about $55,000,000 less than last year. Total receipts for 1929 were figured at $3,854,721,000 and expenditures at $3,642,021,000 without considering flood relief.

In discussing back tax collections Mellon disclosed that the government is winning but 41 per cent of the cases taken to the Board of Tax Appeals.

BREAKDOWN THREATENED

"There is no use minimizing the seriousness of this situation," Mellon added. "It is not too much to say that the whole, carefully thought-out machinery, which was hopefully set up in 1924, is threatened with a complete breakdown.

"In spite of work by the advisory committee in the last six months 60 per cent of the deficiencies of tax asserted were appealed. There were pending before the board 21,381 cases March 1. Working with utmost expedition the board can only dispose of about 3,000 cases a year except by stipulation."

Mellon said that to dispose of disputed tax cases a change of policy appears desirable. The Treasury will adopt a new course unless the Finance and Ways and Means Committee advise to the contrary.

"A sensible system of administration would permit the settlement of cases whenever the odds on a question of law are all against the Treasury, instead of compelling litigation," Mellon said.

Dies on Eve Of Premiere

GEORGIA O'RAMEY

Miss O'Ramey, prominent actress, died last night in a New Haven Hotel, three hours before she was to appear as leading lady in the initial showing of "Nite Girl." Her death was attributed to heart failure.

WOMAN SEIZED; PURSE STOLEN

Screams of Mrs. T. H. McDonough of 4926 Glenwood avenue frightened away a Negro who seized her last night while she was descending steps from the Beoulevard of the Allies to the South Tenth Street Bridge. As the footpad fled he snatched her purse contaiaing $6.

Mrs. McDonough was walking alone when the Negro approached her from the rear. Without saying anything he seized her. Mrs. McDonough told detectives that her assailant was about 19. She said that he wore a lumberjack shirt.

PRISONER DIES IN CELL

Arrested last night for drunkenness, David Currin, 48, of "city," was found dead in his cell in Central Police Station at 5:10 o'clock this morning. It was reported to the morgue that death probably was due to acute alcoholism.

Girl Kills "Bad Man"

MARIE HOWARD IRVIN STEPHENS

Photos by International Newsreel.

Irony smiled and the "Lone Wolf," the "bad man" of the Kansas City, Mo., police department, Irvin "Speedy" Stephens, died at the hands of a girl whom he had wronged, Miss Marie Howard, 19. The girl tells her story slowly and deliberately—how he forced her to a sordid existence, how he beat her, how he was the father of her unborn child, how she "got him drunk," and how she killed him.

NERVOUS AS CASE OPENS

The wheels of justice stopped today while Robert Stevens, 14, youngest prisoner to have his life placed in jeopardy in Allegheny county, ate breakfast.

A jury was chosen yesterday to try Stevens, who is charged with having aided Alvin Hess kill an unidentified man near Browns Bridge last September. Visiting Judge J. Frank Graff was ready to begin the trial today when it was reported the youthful prisoner had not had breakfast. The boy said he was too nervous to eat in the jail. A recess of 10 minutes was ordered while coffee and sandwiches were served the prisoner in an ante room.

Mrs. Elizabeth Stevens, mother, and Esther Stevens, 18, sister, were barred from greeting the son and brother in court today. The sister collapsed and was removed from court.

LIMIT ASKED

During the reading of the indictment and the delivery of the opening address of Assistant District Attorney F. P. Langfitt, the boy twitched, and showed extreme nervousness.

The district attorney asked for a first degree verdict, but did not mention the punishment. Five women and seven men were on the jury.

It took the entire first day yesterday to select the jury, the prospective jurymen being examined by Langfitt and Attorneys William H. Coleman and Gertrude Friedlander, counsel for Stevens. Wilson Wise, of Fawn township, the jury foreman, was selected shortly after noon, and the final member of the panel was not picked until shortly before 5 o'clock.

The young defendant sat at the counsel table with head bowed and his eyes filled with tears on occasions when Attorney Langfitt mentioned the death penalty in questioning the jurors. Since his indictment the boy has been confined to the Juvenile Detention Home in Forbes street, but last night he was taken to the county jail.

Gallivan Found Dead

International News Service.

BOSTON, April 3.—Representative James Gallivan, prominent South Boston Democrat and one of the outstanding opponents of prohibition in the country, died today at a sanitarium in Arlington Heights. It was stated that he was found dead in bed.

Word of his death had been in circulation for hours before it was confirmed.

Representative Gallivan had been a member of Congress from the South Boston district for 14 years and on an average of twice every years rumors that he was dead swept the city. Today's report was at first thought to be unfounded like those of the past.

The cause of death was not given but was understood to be heart trouble. It was stated at the Ring Sanitarium, Arlington Heights, that the Congressman had been a patient there for only a few hours when he was found dead in bed.

Congressman Gallivan was 61.

Briton in Navy Row Guilty

GIBRALTAR, April 3.—(AP.)—Commander H. M. Daniel was found guilty by a court-martial today of actions prejudicial to discipline growing out of the famous Royal Oak affair at Malta.

The commander was found guilty on all charges including reading publicly in the wardroom of the Royal Oak remarks subversive of naval discipline and of reading remarks and criticisms on the conduct and orders of his superior officer, Rear Admiral Bernard St. G. Collard, calculated to bring the latter into contempt.

Capt. Kenneth G. B. Dewar, also of the Royal Oak, is scheduled to face similar charges.

'Squire Held

Photo by Sun-Tele Staff Photographer.

CHARLES J. RENSHAW

Charged with being an accomplice of four constables who attempted a "shakedown" of a Preble avenue restaurateur, following a raid, Justice of the Peace Charles J. Renshaw, Neville Island, arrested Saturday, waived hearing before City Police Magistrate John Orie, and is held for court on charges of extortion, malfeasance in office, and conspiracy. Bail is set at $15,000.

BELIEVE MINE BARN FIRED

Investigation of the burning of the McClane Mining Company barn at Treveskyn early yesterday revealed that a deputy sheriff was asleep in a frame shack adjoining the barn. It is believed that the barn was fired to terrorize deputy sheriffs guarding coal company property.

$1,800 IN GOODS TAKEN IN ROBBERS' THIRD RAID

Thieves have made three visits to the Berger Fashion Shop, 5938 West Liberty avenue, Dormont, within nine months, the last call being paid early yesterday when merchandise, valued at $1,800 were stolen. The other visits netted about $400.

WILKINS TWP. MAN HIT BY HAMMER HEAD DIES

C. L. Lemmons, 40, died of a fractured skull in the McKeesport Hospital early today after having been injured at his home in Wilkins township yesterday when the head of a sledge hammer with which he was repairing a fence shot off the handle and struck him on the head.

M. C. Dies

JAMES A. GALLIVAN

James A. Gallivan, Boston Democrat and member of the House of Representatives since 1914, died in Cambridge Hospital, Mass.

Statement of the Ownership, Management,

CIRCULATION

etc., Required by the Act of Congress of August 24, 1912

of THE PITTSBURGH SUN-TELEGRAPH

Published Every Evening and Sunday at Pittsburgh, Pa.; for April 1, 1928

State of Pennsylvania | ss.
County of Allegheny |

Before me, a notary public in and for the State and county aforesaid, personally appeared T. R. Williams, who, having been duly sworn according to law, deposes and says that he is the business manager of the Pittsburgh Sun-Telegraph and that the following is, to the best of his knowledge and belief, a true statement of the ownership, management, (and if a daily paper, the circulation), etc., of the aforesaid publication for the date shown in the above caption required by the Act of August 24, 1912, embodied in section 411, Postal Laws and Regulations, to wit:

1. That the names and addresses of the publisher, editor, managing editor, and business managers are: Publisher and Editor H. M. Bitner, Pittsburgh, Pa.; Managing Editor C. W. Danziger, Pittsburgh, Pa.; Business Manager T. R. Williams, Pittsburgh, Pa.

2. That the owner is: Pitt Publishing Company, Pittsburgh, Pa.; William Randolph Hearst, New York City, N. Y.

3. That the known bondholders, mortgagees, and other security holders owning or holding 1 per cent or more of total amount of bonds, mortgages or other securities are: Pitt Publishing Company, Pittsburgh, Pa.; William Randolph Hearst, New York City, N. Y.; G. S. and A. K. Oliver, Agents for former stockholders of the Newspaper Printing Company, Pittsburgh, Pa.

4. That the two paragraphs next above, giving the names of the owners, stockholders, and security holders, if any, contain not only the list of stockholders and security holders as they appear upon the books of the company but also, in cases where the stockholder or security holder appears upon the books of the company as trustee or in any other fiduciary relation, the name of the person or corporation for whom such trustee is acting, is given; also that the said two paragraphs contain statements embracing affiant's full knowledge and belief as to the circumstances and conditions under which stockholders and security holders who do not appear upon the books of the company as trustees, hold stock and securities in a capacity other than that of a bona fide owner; and this affiant has no reason to believe that any other person, association, or corporation has any interest direct or indirect in the said stock, bonds, or other securities than as so stated by him.

5. That the average number of copies of each issue of this publication sold or distributed, through the mails or otherwise, to paid subscribers during the six months preceding the date shown above is

216,545

Sworn to and subscribed before me this 2nd day of April, 1928. WM. H. EICHENBERG

My Commission Expires at End of Next Session of Senate.

T. R. WILLIAMS, Business Manager

NOTE:—The figure stated above is the six months' net paid circulation average for seven days. It was divided as follows:

SUNDAY	340,926
DAILY	195,681

The daily net paid circulation was divided as follows:

DAILY (Except Saturday)	197,480
SATURDAY ONLY	186,780

The Sun-Telegraph, since its establishment on August 2, 1927, has been growing steadily, both Daily and Sunday. No premiums, canvassers or contests have been used to stimulate circulation.

Quarterly Circulation History of The Sun-Telegraph:

	Daily (Except Saturday)	Sunday
3rd Quarter, 1927 (Aug. 1 to Sept. 30)	181,887	324,555
4th Quarter, 1927	191,232	335,850
1st Quarter, 1928	203,796	346,056

FOR THE PAST TWO WEEKS THE NET CIRCULATION HAS BEEN

Daily (Except Saturday) Net Paid	205,285
Saturday—Only, Net Paid	197,857
Sunday—Net Paid	353,961

The Sun-Telegraph's Circulation Recolas Are Open To Everyone

HARDING TOLD TEAPOT DOME OIL BIDS BARRED

Hangs Self, School Mourns

JUSTICE OF PEACE HELD IN EXTORTION RING PLOT

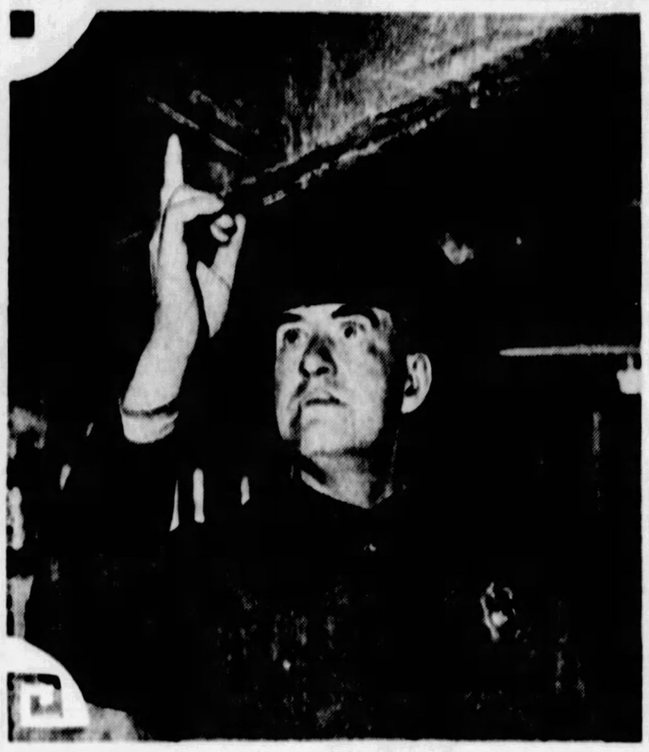

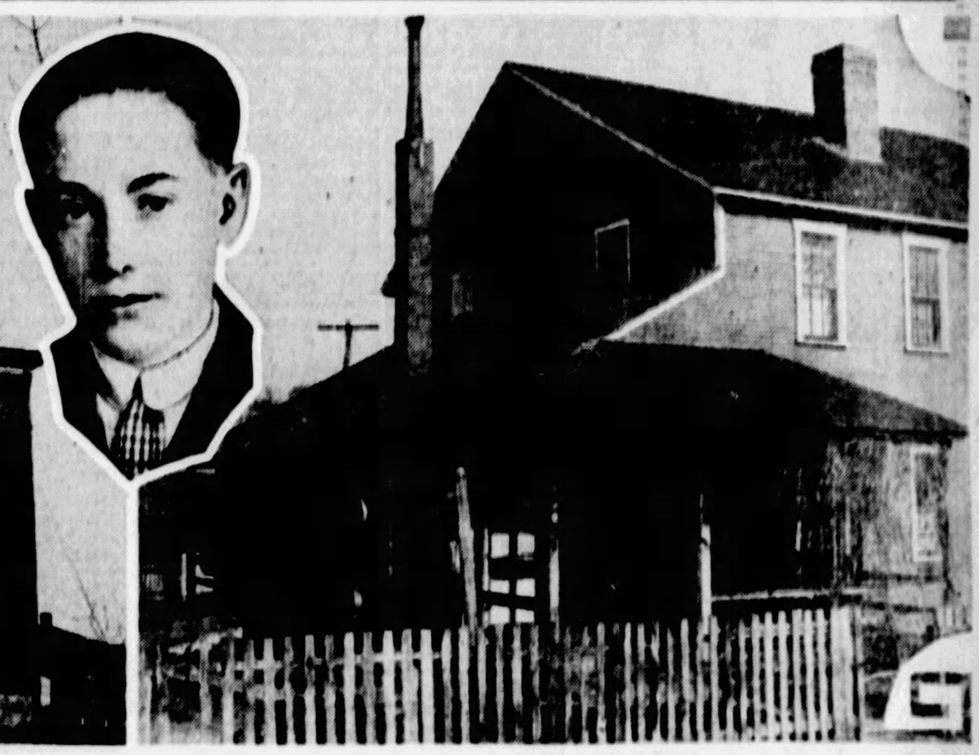

THE CELLAR RAFTER

The lifeless body of Alfred Oliver, 15-year-old high school boy of United, Mt. Pleasant township, was found hanging to this rafter, pointed to by Officer Joseph Nugent, coal and iron policeman. Nugent, who found the body, worked half an hour trying to revive the lad.

SCHOOL CLOSES

Because Alfred Oliver was an exceptionally apt pupil and popular, his school, Hurst High School, Mt. Pleasant township, was closed yesterday to enable the students to attend the boy's funeral. Hundreds of neighbors, even from surrounding towns, crowded about the home of the boy's stepfather, Joseph Janiga, to pay tribute to the youth. (Inset) Alfred Oliver, the much-liked and brilliant lad who hanged himself.

THE HOUSE OF SADNESS

No motive could be given by family or friends of young Oliver. Some say he was over-imaginative. Others declared he read too many sensational novels. But all insist the boy was normal, healthy, popular and exceptionally bright. Afred's mother thought he was chopping wood in the backyard. She found he had gone to the cellar and locked the door.

DECLARES OIL BIDS BARRED

By WILLIAM K. HUTCHINSON, International News service.

WASHINGTON, April 3.—The late President Harding was advised 13 days after Former Secretary of Interior Albert B. Fall leased Teapot Dome to Harry F. Sinclair that other oil companies had been barred from bidding for the huge naval oil reserve in Wyoming.

This was revealed today at the Senate oil inquiry by Birch Helms, of Fort Worth, Tex., vice president of the Texas Pacific Coal and Oil Company. Helms produced a copy of a telegram sent Harding April 20, 1922, asking a conference and telling how his company had been given no chance to bid for Teapot Dome, although previously promised an opportunity.

HOOVER ALSO TOLD

Helms also notified Secretary of Commerce Herbert Hoover, former Secretary of War John W. Weeks and former Attorney General Harry M. Daugherty that his company had been refused a chance to bid for Teapot Dome. To all three, Helms wired that he had just telegraphed the President a protest and added:

"If you are interested, hope you will discuss matter with the President."

The wire to Harding said:

"Have just been advised by Secretary Fall that this matter is closed. However feel that my company should have had opportunity to have made a bid upon it as we requested such an opportunity six months ago and were then advised by both the Interior and Navy departments that development proposition would not be considered for a very long time and furthermore we requested same opportunity a few weeks ago and then understood we would have such an opportunity to submit a competitive bid."

Christian A. Herter, assistant to Hoover, replied to the wire sent the secretary of commerce. He wrote Helms, under date of May 1, 1922, that:

"I notice in your wire to Mr. Hoover that you state that the arrangements in regard to Teapot Dome had been approved by Mr. Hoover and I wish to advise you that Mr. Hoover at no time had any knowledge of any arrangements that were pending in this connection."

WEEKS SIDESTEPS ISSUE

Secretary Weeks, in replying April 21, 1922, said:

"No doubt President will give you hearing. For good reasons cannot become involved in controversy."

Helms also wired George B. Christian, Harding's secretary, who told him the President could not grant him an interview on days suggested. Christian suggested that Helms take the matter up with Fall.

"In any event, the matter to which you refer," Christian wrote, "seems to be one which should come to the President through the Secretary of the Interior and I suggest, therefore, that you confer with Secretary Fall on the subject."

There was no reply from Harding or from Daugherty, said Helms.

PITTSBURGHER HELD BY UNIONTOWN POLICE

UNIONTOWN, Pa., April 3.—Morris Negrey of Pittsburgh, suspected of passing several worthless checks on merchants of this borough, was arrested yesterday when he presented a $125 check on a local bank, to a merchant for a small merchandise purchase.

PRIZES AWARDED IN ESSAY CONTEST

THE DAILY PICTORIAL — THE SUN TELEGRAPH — GENERAL NEWS SECTION

TUESDAY, APRIL 3, 1928

GWENDOLYN MARSHFIELD JOHN HUFNAGLE

Gwendolyn Marshfield won second prize of $15 when awards were made in the Carnegie Institute prize essay contest for eighth grade pupils of the city's public and parochial schools. She lives at 3377 McClure avenue and attends John Morrow School. John Hufnagle won second prize, the same amount, for the parochial schools. He attends Holy Innocents School and lives at 2783 Bergman street.

FIRST PRIZE WINNERS

Samuel H. Church, chairman of the Institute board of trustees, hands fat envelopes to the two "first prize" winners. Each of the two received $25 of the $400 awarded. The lucky ones are Mary K. Dent, 12, pen name "Twinkle Bell," 4902 Forbes street, of H. C. Frick School, and Edward Ancell, 12, pen name "Abraham Lincoln," 2667 Stafford street, of Holy Innocents School. Each essay dealt with the writer's favorite object in the museum and painting in the fine arts department. The majority of the prizes were won by girls. Following the awards, a motion picture showing was given in Carnegie Music Hall.

MOTHER'S FOOTSTEPS

Catherine Armstrong, now Mrs. W. F. Wirth, 317 Elysian street, won a prize in an Institute essay contest in 1898. Now her daughter Dorothy, 12, above, has won fourth prize of $5. Dorothy's treatise was entitled "Pennsylvania Deer."

JUSTICE IN EXTORTION PLOT HELD

Justice of the Peace Charles J. Ranshaw, of Neville Island, alleged member of an extortion ring, waived hearing before Magistrate John Orie in Central Police Court today and was held for court on charges of extortion, malfeasance in office, and conspiracy. Bail was set at $15,000.

Ranshaw, arrested Saturday, was an accomplice, detectives say, of four constables in an attempted "shake down" of Anthony Puniak, proprietor of a restaurant at 2823 Prebl avenue. It is alleged the constables raided the restaurant and then attempted to "settle" with the proprietor for $375.

The constables, held for court this week, are Frank Hartz, constable for Squire Ranshaw; J. U. Gro constable for Squire W. J. Burns Clinton, and Ray Bengle, constable for Squire Gilbert Martin, of Glenfield.

QUEEN MARY'S NEPHEW HURT

BELLEVILLE, Sur Saon, France, April 3.—(AP.)—Viscount Trematon, heir of the Earl of Athlone and a nephew of Queen Mary of England was injured seriously and one of his companions was killed in a motor accident near here Sunday afternoon.

The Viscount was driving the car accompanied by Kenneth Madocks and John Couran, fellow students with him at Cambridge University.

PROBE CITY SALE 'FAVORITISM'

Scrap iron for which the United Iron and Metal Company claims to have offered $865 was sold for $162 by the city Department of Public Works, according to figures made public today at the office of Controller John H. Henderson.

Although the sale is said to have occurred February 22, the Controller's office did not receive a report until a few minutes before closing time yesterday. This sale and others are to be investigated by Council at a hearing tomorrow afternoon.

The investigation was ordered when J. P. McCann, secretary of the United Iron and Metal Company, sent a letter to Council charging that he had bid $865 for 36,000 pounds of iron and steel at the filtratoin plant, had been informed the material had been sold privately and had been unable to find any record of the transaction in the Controller's office.

The report sent from the Department of Supplies late yesterday is headed "report for day ending April 2." It shows that the material was sold to Joseph Mallinger for $162. The same report shows that Mallinger purchased a quantity of scrap iron at the asphalt plant for $192.

PITT SOLD OUT FOR FETE OF TECH'S VARSITY CLAN

Several surprises are in store for the undergraduates, alumni and friends of members of the Varsity Clan—graduate former letter-man organization at Carnegie Institute of Technology—when it holds its theater party in the Shubert Pitt April 16. The house has been sold out to the collegians and their friends. "Love 'Em and Leave 'Em" will be presented by the George Sharp stock company.

2 POSTOFFICES MERGED

ALIQUIPPA, Pa., April 3.—Consolidation of the postoffices at Woodlawn and Aliquippa has been authorized by the Postoffice Department at Washington. The office at Woodlawn will be the central office, to be known as the Aliquippa postoffice. The old Aliquippa office will become a sub-station in charge of a superintendent who will have assigned to him two regular clerks and two regular carriers. Acting Postmaster W. R. Troxel will be in charge of both offices until the appointment of a regular postmaster.

SOHO COMMUNITY HOUSE TO CLOSE

Soho Community House, its building condemned as a fire hazard, has been ordered vacated May 1. Without funds to rent other quarters, the board of directors has decided to abandon a social work which for 21 years has been outstanding in community welfare service in Pittsburgh.

It means that more than 1,000 children will be deprived of a branch of the Carnegie Library, free dental clinic, direction of the Public Health Nursing Association and supervised play, and will be left with no playground except the congested streets and the sheer hillsides, according to the Community House directors.

Petitions signed by 250 residents of the neighborhood were sent to the board imploring that the work be continued. Headed by Miss Agnes Poole, the workers at the Soho Community House live in the quarters and the people regard them as their close neighbors and friends to whom they turned in times of need and sorrow as well as in seeking recreation, instruction and in directing the children's welfare.

The maintenance budget of $15,000 can be obtained, but the stumbling block came in providing a building. In the immediate district are several structures which are said to be available, and it has been urged that initiative by the board and the assistance of a few people would result in saving the institution.

FREIGHT WRECK ON P. R. R. AT MUNHALL

Photo by Sun-Tele Staff Photographer.

TRAINMEN ESCAPE INJURY

Several freight cars left the P. R. R. tracks in the heart of Munhall, scattering debris in a street and along the right-of-way of the railroad. Traffic was delayed while twisted rails were removed and new ones laid. A number of trainmen escaped injury.

THE WEATHER

Local Forecast.

Cloudy and colder tonight and Wednesday; lowest temperature tonight about 40 degrees.

General Indications.

Western Pennsylvania—Cloudy and colder tonight and Wednesday.

West Virginia—Cloudy tonight and Wednesday; slightly warmer in east portion tonight.

Hourly Temperatures.

12 midnight	51	9 a. m.	61
1 a. m.	51	10 a. m.	61
2 a. m.	52	11 a. m.	69
3 a. m.	53	12 noon	70
4 a. m.	54	1 p. m.	64
5 a. m.	55	2 p. m.	57
6 a. m.	55	3 p. m.	56
7 a. m.	56		
8 a. m.	58		

EX-STAR SUED

EDNA LEEDOM

Edna Leedom, Broadway star who eloped recently to Philadelphia with the wealthy Frank Doelger, brewer, has been served with papers in a suit for $250,000, asked by Mrs. Doris Knapton Endor for alienation of affection of her husband, the well-known Chick Endor.

EL TOWER CONDEMNED IN NEIGHBORS' PLAINT

CHARGE REVELRY IN APARTMENT

Members of the Squirrel Hill Board of Trade, protesting against the existence of the El Tower cabaret in the El Tower apartment hotel, Munhall road, last night heard the report of a private detective hired by residents of the district to watch proceedings in the hotel. The report was read by W. R. Work, of Munhall road, who was introduced by W. N. Smith, spokesman for a number of residents.

The report alleged drunken men and women were seen in the apartment hotel lobby last Wednesday night and that drinking was noticeable in the dining room that evening while a dance was in progress.

W. Don Harrison, director of Athletics at the University of Pittsburgh, also spoke in protest against the cabaret, but said he would not go into detail because of the women present at the meeting. The matter was referred to the Municipal Affairs Committee by Frank L. Dugan, president of the board.

Before the meeting closed David H. Stern, proprietor of the apartment, arrived. When he learned of the report he said he would take action against all who had anything to do with it.

The matter of granting the cabaret a permit was taken to City Council by a delegation from Squirrel Hill. It was charged by the residents that Director James M. Clark of the Public Safety Department granted the permit last Wednesday after he had promised the residents that he would keep the cabaret closed. City Council will meet with the delegation tomorrow afternoon at which time the director has been ordered to appear.

DEATH ROLL

Joseph F. McCaughtry.

Joseph F. McCaughtry, resident manager St. Regis Paper Company, and one of the best known newsprint salesmen in America, died yesterday at his home, 314 South Dallas avenue, after a long illness.

Mr. McCaughtry was born near Darlington, Beaver county, and at an early age entered the employ of the Beaver Local. Later he worked on the Beaver Herald, the Youngstown Tribune and Vindicator and the Beaver County Press. In 1895 he became a salesman for the Cleveland Paper Company. In 1897 he became manager of the Pittsburgh division, International Paper Company, where he remained until 1915, when he became manager here for the St. Regis company.

Throughout the country Mr. McCaughtry was known as an expert in all grades of paper. His reliability was responsible for his developing one of the largest volumes of any newsprint salesman in the world. He was a member of the Pittsburgh Athletic Association, the Union Club, Chamber of Commerce and various trade organizations throughout the country.

He leaves his widow, Mrs. Jean Martin McCaughtry.

Harvey Henry

WASHINGTON, Pa., April 3.—Harvey Henry, 48, of 340 Allison avenue, died yesterday. Henry, a former resident of Greensburg, had been connected with the McCollum Transfer Company. He leaves his wife, Mrs. Mary Blair Henry; four brothers and three sisters.

Funeral of John Gilday

Funeral services will be held tomorrow morning in St. Stephen's Catholic Church, Hazelwood, for John Gilday, 34, World War veteran who died Sunday in his home at 205 Hazelwood avenue. Burial will be in Calvary Cemetery. During the war Gilday served with Company B, Three Hundred and Fifth Engineers, Eightieth Division. He was a member of Martha O'Donnell Post No. 274, Veterans of Foreign Wars.

George M. Kinzer

George M. Kinzer, 74, for many years chief usher at Carnegie Music Hall, died Sunday in his home at 241 Oakland avenue. He was a lifelong resident of Pittsburgh and before becoming employed at the music hall, had been an inspector for the city bureau of health. He leaves his wife, Mrs. Elizabeth Rabe Kinzer; a daughter, Mrs. O. E. Jennings, and four sisters.

Mrs. Margaret Holliday

WASHINGTON, Pa., April 3.—Mrs. Margaret Carter Holliday, 64, prominent in patriotic circles, died yesterday at Wheeling, following two operations. She was an active member of the Daughters of the American Revolution and the woman's auxiliary of the American Legion. Mrs. Holliday was a member of the First Presbyterian Church. She leaves two sons; a daughter; three brothers and three sisters.

Dies

J. F. M'CAUGHTRY

66 Miles On 1 Gallon

A wonderful Vapor Humidifier has been invented by Walter Critchlow, 3661 B street, Wheaton, Ill., which causes autos to give amazing mileage and eliminates hard carbon in the engine. The Humidifier is a vapor moisture device which makes autos run with the same wonderful efficiency they do on a cool night. Mr. Critchlow wants agencies everywhere, and offers one free to introduce it. Big profits can be made by any man with a car. Write him today.—Advertisement.

A Food Tonic

One of the good old fashioned tonics doctors urged was "plenty bread and good molasses."

Duff's Molasses

"For 50 Years a Favorite"

Butler's
for better groceries

WEDNESDAY *and* THURSDAY SPECIALS

Best Table Salt	3 lb Sack	5c
Macaroni	or Spaghetti in Bulk 2 lbs	17c
"Benefit" Corn Flakes	2 pkgs	13c
Sardines, Best Domestic	3 Cans	17c
Sardines, Best Imported	2 Cans	25c
Tuna Fish, Best Light Meat	Can	18c
Salmon, Fancy, Pink	Tall Can	18c
Pail Best Galvanized 12-qt Size		23c
Mop Best No. 1 White Cotton Large Size		29c
Carpet Cleaner Well known "Austin" Brand	Bottle	25c
Paint Cleaner "Perfection" Brand	Can	31c
Rice Extra Fancy "Blue Rose"	3 lbs	17c
Fresh Fig Bars	2 lbs	25c
Jelly Bird Eggs	2 lbs	25c
Fancy Cut String Beans	Can	14c
Lima Beans, Fancy	Can	16c
Cheese Best Brick or Longhorn	lb	27c

Blindfolded . . . *in scientific test of leading Cigarettes,* Princess Paul Chavchavadze selects **OLD GOLD**

"I was much intrigued by the invitation to make a blindfold test of your leading brands of American cigarettes, to see how they compared with each other and with those I had smoked abroad. Could one really taste the difference? I wondered.

"But when I was handed these cigarettes, one by one, I realized at once that there was a difference and that the test was conclusive. One cigarette was so much more appealing, so much more delicate in flavor. Oh, and so much smoother!

"When the test was over and I was told that the cigarette of my choice was OLD GOLD I understood at once why this cigarette is so popular among my American friends."

Nina Chavchavadze

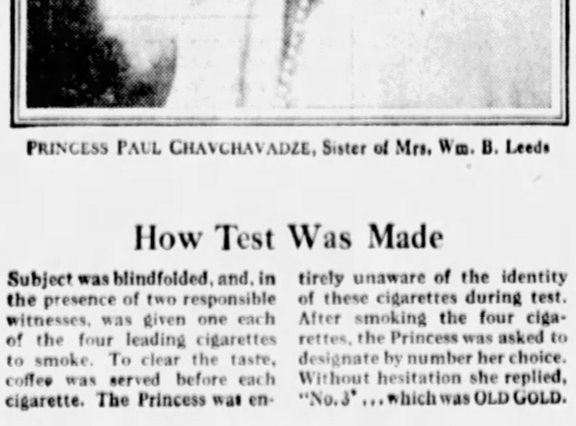

PRINCESS PAUL CHAVCHAVADZE, Sister of Mrs. Wm. B. Leeds

© P. Lorillard Co., Est. 1760

How Test Was Made

Subject was blindfolded, and, in the presence of two responsible witnesses, was given one each of the four leading cigarettes to smoke. To clear the taste, coffee was served before each cigarette. The Princess was entirely unaware of the identity of these cigarettes during test. After smoking the four cigarettes, the Princess was asked to designate by number her choice. Without hesitation she replied, "No. 3" . . . which was OLD GOLD.

SMOOTHER AND *BETTER* — NOT A COUGH IN A CARLOAD

GREAT VALUES CONTINUE AT A&P

Bacon	½ lb pkg	19c
Coffee 8 o'clock	lb	35c
Butter Brooks' Pride Country Roll	lb	53c
Bread Dairy Maid		8c
Yeast Fleichmann's	cake	3c
Flour Jenny Wren	2 lb pkg	21c
Bananas	4 lbs	25c
Ammonia	32 oz. btl	15c
Wall Paper Cleaner	4 cans	25c
Pails very strong	each	25c
Tubs Wash sml 43c lge		85c
Mops	med size	25c
Scrub Brushes		15c
Super Suds	pkg	9c
Octagon Soap	10 cks	59c
Novite	pkg	8c

Palmolive *Toilet Soap* 3 *cakes* 20c

A&P ESTABLISHED 1859 "WHERE ECONOMY RULES"

Fresh selected **Eggs** doz 31c
Extra selected Sunnybrooks—doz. in carton 35c

Fine alaskan red **Salmon** *tall can* 25c

Fancy cream or brick, well cured **Cheese** lb 27c

Encore brand spaghetti, noodles or **Macaroni** 3 pkgs 25c

White House or Van Camps **Milk** 3 cans 25c

Easily prepared and very delicious Heinz' **Tomato** Soup 3 cans 25c

Fat shore **Mackerel** each 10c

Pure gold brand **Oranges** 176 size doz 49c

Pure open kettle rendered **Lard** 2 lbs 25c

EASTER EGGS

Jelly Bird Eggs 2 lbs 25c

Chocolate Marshmallow 3 for 10c

Fruit and Nut Flavored doz 33c

THE GREAT ATLANTIC & PACIFIC TEA CO.

30 Years of BETTER **ICE** SERVICE
Consolidated Ice Company

OVER-SUNDAY EXCURSION, APRIL 7-8
$7.50 NEW YORK
$7.25 PHILADELPHIA
AND RETURN
SPECIAL TRAIN

Eastern Standard Time

Lv. Pittsburgh (April 7)	-	7.50 P. M.
Ar. North Philadelphia (April 8)		5.13 A. M.
Ar. New York (Penna. Station)		7.20 A. M.
Stopping at East Liberty and Wilkinsburg		
Lv. New York (April 8)	-	7.15 P. M.
Lv. North Philadelphia	-	9.30 P. M.

Arriving Pittsburgh at an early hour on Monday morning, April 9

Tickets good only in coaches on Special Train in each direction

Pennsylvania Railroad

TODAY'S "LACK-A-LINE LIMERICK"

CAN you supply the best missing line and win one of the two $1.00 prizes awarded every day by the Pittsburgh Motor Club in the interests of safety? Send answers to Pittsburgh Motor Club, William Penn Hotel, Pittsburgh,

A left turn for dumbness hard to beat
Is from the right side of the street.
The cops will flay you
Or traffic slay you.

WINNERS OF THURSDAY'S LAST LINES.

Papa, too indulgent by far,
Let twelve-year-old son take the car.
Now the son is no more,
He has gone to that shore

"That we reach after 'Crossing the Bar.'"
Submitted by Miss Elizabeth Malick, 3400 Brownsville road, Brentwood, Pa.

"Where golden gates stand ever ajar,"
Submitted by Eleanor R. Ray, Vincrest, Blairsville, Pa.

ALL PARKING PROHIBITED IN UPPER SIXTH AVENUE

No parking on Sixth avenue between Forbes and Smithfield streets. That is the latest ruling of the Department of Public Safety, according to a notification received by Council yesterday. The ruling is for a 60-day trial period.

OFFICIALS TO BE BEARERS FOR WARDEN

Funeral services for Edward Lewis, former warden of the county jail, who died yesterday, will be held tomorrow afternoon at 2 o'clock in the First Presbyterian Church, Sixth avenue. The Rev. Dr. Clarence Cacartney, pastor, will officiate. Burial will take place in the South Side Cemetery. Members of No. 1 Commandery, Knights Templar, will hold services tonight at his home, 2941 Stafford street.

The active pallbearers will be Dr. Allen L. Krepps, George J. Kambach, George A. Eckels, Martin J. Roeser, William S. Simpkiss and Herbert M. Underwood, all past commanders of Pittsburgh Commandery.

The honorary pallbearers will include: Judge Robert S. Frazer of the Pennsylvania Supreme Court; President Judge John A. Evans of Common Pleas Court; Judge J. J. Miller, president of Orphans' Court; Mayor Charles H. Kline, Councilman Daniel Winters, County Commissioner Joseph G. Armstrong, William M. Hamilton, grand master of Masons of Pennsylvania; William D. Mellroy, Harry E. McLain, Thomas Nelley, James S. Weir, Louis V. Sattele, Ralph S. Davis, David Timothy, Andrew Moffatt, Harry Best and Reginald Daniell, William B. Timon, Fara J. Shidel, Samuel J. Moffatt, David M. Kinzer, Herman Junker, Charles A. Hedges, Charles E. Schuetz, John N. Niebaum, William M. Leatherman, Enoch W. Pitts, August Daub, Harry J. Weimar, Dr. Thomas N. McKee, William J. Griffith, James H. Lytle, James W. Barber, John A. Lathwood and William F. Gerdes, all prominent in Masonic circles.

Good Advice

will save money for you on your next visit to New York. The popular Hotel Martinique offers clean, comfortable, well appointed accommodations at rates as low as

$2.50 per day

Once you have enjoyed the splendid food—perfect service and exceptional economy of this modern

New York

hotel, you'll always be—like thousands of others—a welcome guest at the Martinique. Stop in—we'll be glad to see you.

A. E. SINGLETON, Res. Mgr.

Hotel 600 Rooms
MARTINIQUE
AFFILIATED WITH HOTEL McALPIN
BROADWAY-32nd to 33rd STREETS
NEW YORK CITY

Unskilled Firemen Blamed for Injuries

Inexperienced firemen toppled toppled over the chimney of his bunk house, injuring him, Fernand Gilles charges in asking $20,000 damages from Pittsburgh Coal Company. In his bill of particulars filed in Common Pleas Court he says that his bunk house at Mine No. 9 of the company in Robinson township caught fire December 29, 1926, and that the chimney collapsed because the firemen had not been properly instructed.

CITIZENS SAVINGS BANK
Established 1870
Loyal Friends
If you think of money, save it and take care of it. Some day it will take care of you. Dollars are loyal friends if treated loyally.
CITIZENS SAVINGS BANK
Rank on Rank second Bank
423 WOOD ST. 225 Fifth Ave.
FOUR PER CENT ON SAVINGS

$1 REPAIRS ANY WATCH
Material at Cost
All Work Guaranteed
UNGER'S Watchmakers 7/6 Liberty Ave

CIVIC CLUB ENDORSES FUND FOR RIVER FRONT

Appropriation of an additional $50,000 for river front improvement is indorsed by the Civic Club of Allegheny County, in a communication sent Council.

Mortgage Money

Our Trust Department has funds for investment in large or small amounts in loans secured by first mortgages on improved real estate.

THE UNION NATIONAL BANK
OF PITTSBURGH
FOURTH AVENUE AT WOOD STREET

Discard
Vacation Worries
This Year

Don't bother about hotels and trains and schedules—
Let us arrange your trip!
Whether you have weeks or only a week-end of leisure there is an all-expense tour that makes a perfect holiday.

The Great Lakes — Niagara to the Sea
The 1000 Islands
Montreal - Quebec and the Saguenay
Golf at Murray Bay — Fishing at Tadoussac

Surely a variety of adventures from which to choose. And they don't cost much! For full information and descriptive booklets, write or call.

CANADA STEAMSHIP LINES
R. N. GARRISON, Gen. Agt.
193 Union Trust Bldg., Pittsburgh. Phone Atlantic 4819

EASTER FASHION WEEK AT GIMBELS

Kiddies' Toys for Easter Joys

Just What They Will Ask the Bunny to Bring

DANCING RABBITS—Pink and blue ones to whirl about realistically..... $1.00
SURPRISE BUNNIES—Made of netting and filled with small toys..... 50c
SAND SHIPS—On wheels; filled with grass and chicks..... 75c
STANDING BUNNIES—Large plush bunnies in several shades..... $1.95
TINY HAT BOXES—Filled with cotton chicks and a pretty doll..... $1.00

Gimbels—TOYS—Sixth Floor

Women's Smart—Washable Capeskin Gloves

Novelty Turnback Contrasting Bandalette and Cuffs

$2.50 to $4.00

Admittedly smart—equally as practical—soft capeskin gloves—with trim little bandalette cuffs in contrasting colors—or turn-back cuffs with a new cut-out edge. Also the popular slip-on. Self and two-toned embroidery on the backs. In white, mode, kasha, gray, red and green.

Gimbels—Street Floor

Umbrellas You'll See in April Showers

Chic Animal-Head, Prince of Wales Handle

$7.50 to $19.50

The dog-head handle in yellow quartz (illustrated, left) and many others equally smart—the Prince of Wales, newly popular for women—and others of new design distinguish the new silk umbrellas for women. Gloria and union taffeta for men, with smart wood handles.

Gimbels—Street Floor

New Ideas in Men's Belts—From Hickok

Many New Buckle Styles, Too

New belts—by Hickok—in the new braided styles, alligator leathers, tweed effects in leather, pin and grained seal leathers, pigskin and calfskin in plain and novelty styles. The smartest belt conceptions for Spring. Shown with new tongue buckles and slide buckles with initials. **$1.00 to $3.50.**

Gimbels—Street Floor

High Crowns—Narrow Brims in Men's Hats

Delicate Shades Are New

Men's hats, this Spring, are very popular in the new slightly tapered high crown and narrower brim. Such hats as are found on well-dressed men throughout the country, are offered here in the new Easter shades—mint and sage, manila, silver, iron and onyx. Browns and deep beiges have come into great prominence. **$3.85 to $20.00**

Gimbels—Fifth Floor

Comfort With Smartness in New Men's Oxfords

Calf and Scotch Grains

New lots of Spring shoes are coming in every day, and the central theme in their construction seems to have been comfort with neatness. New lasts and new patterns have been fashioned which show the trend toward the narrower yet comfortable shoe. There is more support for the arch in the new lasts. In patent leather as well as sturdier leathers. **$6.00 to $14.50**

Gimbels—Fifth Floor

Men's Imported French Handkerchiefs

Pure Linen, Crepe de Chine With Hand-Rolled Hems

50c to $4.00

An ideal man's Easter gift—imported handkerchiefs. Fine linen in white with colored borders or a color with contrasting borders. Crepe de chine, some with narrow satin stripes. Brocaded silks with colored borders. All full sized and with hand-rolled hems. A smart accessory for a man's wardrobe.

Gimbels—Street Floor

Featuring Fashions for the Young Set

Impossible to think of Easter Sunday in the younger world without new toggery! Gimbels is ready with the newest conceits for little tots . . . for boys and girls of grade and high school age . . . even for the collegians who know what's what in fashions.

Skolny, Gimbel Jr. and Woolwear Suits for Boys

Each With Two Pair Knickers—and Other Individual Points of Quality

$10.95 to $35.00

Here are the representatives of sterling clothes for boys. Each variety is tailored in the modern fashion . . . destined to please the up-to-the-minute boy. In smart shades of tan, gray and heather mixtures as well as navy cheviots. Full-cut plus four knickers with each suit. Sizes 7 to 18.

Boyouth, Classmate and Skolny for Older Boys

Long Trouser Suits That Give the Growing Lad a Mannish Air

$19.75 to $50.00

Made of foreign and domestic woolens in collegiate styles; two and three-button sack coats in single or double-breasted models. Two pairs of full-cut collegiate trousers with each suit. Sizes 13 to 20 years.

Gimbels—BOYS' SHOP—Fourth Floor

New Apparel Girls Will Choose for Spring

Plaid Skirts and Velveteen Jackets Make a Charming Costume

A Spring costume every girl will adore. A wool plaid skirt . . . or one of colored kashara, flannel or navy serge . . . pleated and attached to a muslin bodice. With it, a jacket of black velveteen or red flannel and a white broadcloth blouse.

Skirts, $1.95 to $4.50 *Jackets, $5.95*
Blouses, $1.95

Wool Sweaters in Coat and Slip-on Styles

Spring weights in colors to captivate each girl. Plain shades, jacquards, stripes and embroidered designs. $1.95 to $5.00.

Leather Jackets With Wool Plaid Lining

A most useful out-of-doors garment with convertible collar, all-around belt and deep pockets. Red, brown, navy. $15.00.

Rubberized Trench Coats at $7.50

For sports or rain . . . this swanky mode with tightly buckled belt, raglan shoulder and deep pockets. Tan, red or black.

Gimbels—GIRLS' SHOP—Fourth Floor

Junior Misses' Styles Reflect Adult Fashions

The Recent Arrivals in Spring Coats Show Many New Style Conceits

$10.95 and $19.50

Here are two special groups of Junior Misses' coats purchased especially for these pre-Easter days when the younger set on holiday may choose new apparel leisurely and well.

Gimbels coats for Miss 13 and 15 have the same smart scarf collars, the light toned furs, the novel woolen mixed fabrics that older girls have sponsored.

Kasbara and allied materials are used for the dressy type coats. More debonair are the tweeds and mixtures in belted and straight line fashions. Often contrasting cuffs are noted.

Gimbels—JUNIOR MISSES' APPAREL—Third Floor

Silk Dresses for the College Girls' Days

And Elected By the High School Set Who Wear Sizes 14 to 20

$15.00

Bright hues for afternoon pleasures and informal evenings . . . class-room modes . . . and even utterly modish frocks to enhance the Easter ensemble. Neatly printed motifs on light and dark grounds appeal to the girl inclining to sports-like moods. Navy and black frocks are at once sophisticated and practical.

English Red — *Honey Beige*
Roseglow — *Rose Beige*
Billiard Green — *Wood Violet*
Blue de Lyon — *Almond Green*

Full pleated skirts that flare in gracious circles . . . myriad tucks on the blouses . . . tiny boleros as in the illustration . . . 'kerchief necklines . . . contribute to the newness of the collection.

Gimbels—MISSES' DRESSES—Third Floor

GIMBEL BROTHERS

SIXTH AVE. AT SMITHFIELD ST. PHONE ATLANTIC 4400.

WHAT'S ON THE AIR

EASTERN STANDARD TIME.

LOCAL

6:00 P. M.

KDKA (316)—Time.
WCAE (461)—Dinner concert from Waldorf-Astoria.

6:15 P. M.

KDKA (316)—KDKA Little Symphony orchestra. Victor Saslavsky conductor, playing in Wiltalo Penn Hotel.

7:00 P. M.

KDKA (316)—Four One-Minute Men in popular program.
WCAE (461)—Voters service featuring address, "Getting Ready for the Conventions," by J. Frederick Essary, president of the National Press Club.
WJAS (270)—Studio program.

7:30 P. M.

KDKA (316)—Haller Bakers in musical program.
WCAE (461)—Lenten message.
WJAS (270)—Children's story.

7:35 P. M.

WCAE (461)—Uncle Gimber in children's program.

7:45 P. M.

WCAE (461)—"Easter Fashions," a talk by Dorothy Ellis of the art department of Gimbel Brothers.

8:00 P. M.

KDKA (316)—Stromberg-Carlson hour, featuring vocal quartet and Keith McLeod, vibraphone soloist.
WCAE (461)—Musical Miniatures, presenting Longfellow's poems set to music.
WJAS (270)—Health talk.

8:15 P. M.

WJAS (270)—Talk by Ben Lochiel, golf expert.

8:30 P. M.

KDKA (316)—Balalaika orchestra.
WCAE (461)—Selbetling Singers, featuring James Melton, tenor, in aria from Von Flotow's opera, "Martha." Also male quartet and orchestra.
WJAS (270)—Song review by "Ukulele" Pat Haley.

8:45 P. M.

WJAS (270)—Dorothy Mussler, soprano; Tom Murdoch, tenor; Tom Morris, baritone; Jesse B. Young, Jr., reader and James B. Meanor and Mrs. J. W. Young, Jr., pianists.

9:00 P. M.

KDKA (316)—High Spots of Melody from WJZ. Astrid Fricke soprano, will sing "Un Canto Dall' Oubrirte," based on a poem by Helen Keller. Other solos by Grace Leslie, contralto, and Julian Oliver, tenor.
WCAE (461)—Time. Everready hour, featuring special Easter program.

9:30 P. M.

KDKA (316)—Isthmic Ripples. Orchestra in program of light compositions.

10:00 P. M.

KDKA (316)—Time. Happiness program by Merry Maying Bamblers.
WCAE (461)—Cliquot Club Eskimos in novelty program.
WJAS (461)—Listerine hour.

10:30 P. M.

KDKA (316)—Sacred song concert by Will Rhodes, tenor; Russell Kirk, baritone, and W. A. Reger, accompanist.
WCAE (461)—WCAE revue from Stanley Theater.

11:00 P. M.

KDKA (316)—Time. Weather.
WJAS (270)—Movie talk. Vaudeville acts from Penn and Aldine theaters.

OUTSIDE PITTSBURGH

6:00 P. M.

WSB (476) Atlanta—Brunswick records.
WBZ (333) Boston—Dolan's orchestra, songs.
WEAF (492) New York—Waldorf dinner music.
WJR-WCX (441) Detroit—Yeoman ensemble.
WJZ (454) New York—Kemp's orchestra.

6:15 P. M.

WOR (422) Newark—Boston ensemble.

6:30 P. M.

WCAE (461) Philadelphia—Pearl Theater orchestra.
WGY (286) Schenectady—Dinner music.
WJR-WCX (441) Detroit—Michigan singers.
WHO (353) Des Moines—Weir Weeks orchestra.

7:00 P. M.

WSB (476) Atlanta—Health message. Ruby Brown's orchestra.
WBZ (333) Boston—Music. Capt. Creed.
WLS (344) Chicago—Sunset talk. Music.
WEAF (492) New York—Voters' service.
WCAE (461) Philadelphia—Piccadilly orchestra.
KTHS (384) Hot Springs—Community singers.
WJR-WCX (441) Detroit—Goldkette orchestra.

7:30 P. M.

WBZ (333) Boston—Sing Comfort.
WCCO (405) Minn.-St. Paul—Music.
WRC (469) Washington—Lotus orchestra.
WEAF (492) New York—Serenaders.
WBNL (285) Baltimore—Stock program.
KTHS (384) Hot Springs—Concert orchestra.
WJR-WCX (441) Detroit—Angelo Fur Trappers.
WJZ (454) New York—"Magna Carta."
WHO (353) Des Moines—Studio.

7:45 P. M.

WSB (476) Atlanta—Child Training.

8:00 P. M.

WBZ (333) Boston—Sign-off. Bradley orchestra.
WLAC (370) Nashville—Studio.
WEAF (492) New York—Musical Miniatures.
WSUN (349) St. Petersburg—Sunset ensemble.
WOR (422) Newark—Chimes.
WGN-WLIB (416) Chicago—Ensemble.
WJZ (454) New York—Stromberg-Carlson hour.

8:15 P. M.

KTHS (384) Hot Springs—Concert orchestra.

8:30 P. M.

WBZ (333) Boston—"Seven Last Words of Christ."
WLS (344) Chicago—Address; "Personalities in Music."
WEAF (492) New York—Singers.
WLW (389) Schenectady—Music.
WWJ (353) Detroit—String Pickups.
WJZ (454) New York—Orchestras that play.
WHO (353) Des Moines—Automatic telephone.

8:45 P. M.

KTHS (384) Hot Springs—Arlington dance orchestra.

9:00 P. M.

WBZ (333) Boston—Shop Travelers.
WEAF (492) New York—Time. Everready hour.
WBAL (760) Baltimore—Ensemble. Tenor.
WCAP (343) Zion—Male chorus, quartet.
WJR-WCX (441) Detroit—Manuel Girls.
KFI (469) Los Angeles—White King boy quartet.
WSUN (349) St. Petersburg—Carrera violin recital.
KOA (326) Denver—Brown Palace orchestra.
WJZ (454) New York—High Spots of Melody.
KHJ (405) Los Angeles—Nightly doings; concert band.

9:30 P. M.

WJZ (454) New York—Rhythmic Ripples.

10:00 P. M.

WBZ (333) Boston—News. Sidney Uke.
WCCO (405) Minn.-St. Paul—Northwest Agricultural.
WEAF (492) New York—Eskimos.
WFAN (224) Philadelphia—State orchestra.
WBAL (760) Baltimore—Marylanders' dance orchestra.
WJR-WCX (441) Detroit—Red Apple Inn orchestra.
KFI (469) Los Angeles—Detroit studios.
WSUN (349) St. Petersburg—Badger.
WJZ (454) New York—National string quartet.
WOR (422) Newark—Listerine hour.
KHJ (405) Los Angeles—Mus.
WOAI (500) San Antonio—Gerhardt Mexican dances.

10:15 P. M.

WBZ (333) Boston—Ilyrmania.

10:30 P. M.

WHBM (360) Chicago—Hotel Canadians.
WJD (469) Washington—New Madrillon orchestra.
WEAF (492) New York—Palais D'Or orchestra.
WCAU (761) Philadelphia—Cathay Tea orchestra.
KFI (469) Los Angeles—Scotch Cheerios.
WPG (274) Atlantic City—Harmony quartet.

11:00 P. M.

WBBM (389) Chicago—Musical comedy selections.
KFI (469) Los Angeles—Everready hour.
WPG (274) Atlantic City—Silver Slipper orchestra.
WJZ (454) New York—Slumber music.
WOR (422) Newark—News; Paul Specht's orchestra.

11:30 P. M.

WBBM (389) Chicago—Nighthawks' Royal Canadians.
WEAF (492) New York—Hofbrau orchestra.
KFI (469) Los Angeles—American Maids.
WGN-WLIB (416) Chicago—Ross Bass; songs, orchestra.

11:45 P. M.

WSB (476) Atlanta—Southern Ramblers' orchestra.
WSM (282) Nashville—Studio.

12:00 MIDNIGHT.

WJY (380) Schenectady—Shea's Buffalo Symphony.
KFI (469) Los Angeles—Kolster hour.
WJBT (389) Chicago—Dance music.
KHJ (416) Los Angeles—Music.

12:45 A. M.

WDAF (370) Kansas City—Nighthawk frolic.

1:00 A. M.

KFI (469) Los Angeles—Dance music.
KHJ (416) Los Angeles—Music.

Tonight's Radio Features

8:00 P. M.

KDKA (316)—Stromberg-Carlson hour, presenting vocal quartet and Keith McLeod, vibraphone soloist.

9:00 P. M.

WCAE (461)—Everready hour, special Easter program.

10:30 P. M.

KDKA (316)—Sacred song concert by Will Rhodes, tenor, and Russell Kirk, baritone.
WCAE (461)—WCAE Revue from Stanley Theater.

11:00 P. M.

WJAS (270)—Acts from Penn and Aldine theaters.

OLD POINT SPAN WEAKNESS BARED

The city of Pittsburgh is fortunate in that a collapse of the old Point Bridge did not result in a catastrophe, Public Works Director Edward G. Lang informed Council today in a communication in which he requested $77,500 for needed repairs to the Smithfield Street and Manchester bridges.

The director revealed that, after the Point Bridge had been razed, two cyclars were sent to the American Bridge Company for tests which revealed unexpected weakness.

The Smithfield Street Bridge, he wrote, is a vital part of the traffic situation and until that problem is solved it would be inadvisable to raze the bridge, even if funds were available. He asked $35,000 for reflooring and other repairs to be done by the city forces and $26,500 for strengthening the trusses and other structural repairs to be done by contract. He asked $18,000 for the Manchester Bridge and the Duquesne way ramps.

PROBE CLASH OF OHIO MINE GUARDS, PICKETS

STEUBENVILLE, O., April 3—Jefferson county authorities last night were investigating a reported clash yesterday between pickets and guards at the Bradley mine of the U. S. Coal Company. It was reported that more than 50 shots were exchanged between the pickets and guards.

TWO NARROWLY ESCAPE IN BOULEVARD COLLISION

John Hynes, of 1168 Fayette street, and Fred Montgomery, 45, of Eleventh avenue, Homestead, narrowly escaped serious injury last night when their automobiles collided in Bigelow boulevard near Herron avenue. Both were removed to the West Penn Hospital where it was found they had suffered only slight injuries, although both machines were wrecked. The drivers were arrested on reckless driving charges.

(Advertisement)

New Way Ends Corns Painlessly In 3 Minutes

With Shur-Off, the marvelous new corn remedy, you can remove a corn or callous in 3 minutes—without soaking or waiting. It stops pain instantly. And it positively will not harm the healthy skin.

Simple to use. Just apply Shur-Off to the corn; keep it wet for 3 minutes. Then start peeling the corn or callous right off—root and all! Anyone can do it easily.

Any May Drug Co. Store or any other good druggist can supply Shur-Off. It costs only 35 cents a bottle, and is guaranteed to give satisfaction or your money back. Try it tonight. Enjoy the ease and comfort of corn-free feet.

Shur-Off
Ends Corns in 3 Minutes

(Advertisement)

Gets Rheumatics Out of Bed

Enables Them to Walk and Go Back to Work. The Remarkable Prescription of a New York Specialist.

DRUGGISTS GUARANTEE IT

A New York Specialist's office, always crowded with rheumatics seeking relief, made it necessary to put up his Nyrite prescription for the benefit of the public. It is now on sale in local drug stores on a positive guarantee. Those who have tried everything without benefit will find Nyrite the most startling discovery of recent times. For the pains of rheumatism, neuritis, neuralgia, sciatica or lumbago the relief is quick and sure. But you can prove this with one package. There is no use in wasting effort with anything that doesn't stop your pain. And if it does that you know you are going to get well. Get a package today. Take two or three doses, and if disappointed take it back and get your money. Try it today. Don't wait.

At all Druggists and McCulloch Drug Stores.

FRANK & SEDER

Sale! Newest Spring

Wall Paper

Our vast buying power enables us to buy wall paper and paints in carloads, thus obtaining great price concessions making possible for home owners, housewives and landlords to save tremendously on paints and wall paper.

To 49c High Grade
WALLPAPERS
Beautiful Papers for Any Room in the House.

Embossed Tapestries
30-Inch Duplex Plaster Effects
30-Inch Soft Blended Papers
Triple Coated Varnish Tiles
Newest Bedroom Papers

16½c
Engraved Steam-proof Papers

$4.90 Oilcloth WALL COVERING
$3.49 Roll
Guaranteed first quality — all gloss finish. 12 yards to roll — colors and white. Special at $3.49 roll!

To $1.50 Ink Engraved Papers
Guaranteed smoke and dustproof engraved parchments, engraved brocades, soft, leafy effects, engraved scenerics, engraved foliages, etc. Sanitary and will not fade.
49c

To 23c New Wall Paper
Newest bedrooms. Blocks, granites, tapestries and foliages. Gold overprints and 36-inch.
8½c

Above papers sold with decorations only

Ready Mixed Paints

$3.50 Values

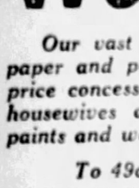

Guaranteed Paints for Inside or Outside Use. In All Wanted Colors, Including White.

Floor Varnish
Flat Wall Paint
Varnish Stain
Ground Color
$2.49 GALLON

Interior Varnish
Regular $2.75 Value
$1.75
...hard over-...dust-free in ...s—for in-...side use. ...por.

White Enamel, Qt.
95c
A good white enamel; will not turn yellow; easy to apply; will not show brush marks.

Red Metallic Roof Paints, Gallon
$1.69
For barns, roofs, fences, etc.; ground in linseed oil; red only.

Sixth Floor.

GIMBEL BROTHERS DOWNSTAIRS STORE

Store Hours: 9 A. M. to 5:30 P. M. Sixth Ave. at Smithfield St.

No School Tomorrow . . . All Ready With

CHILDREN'S EASTER TOGS

Everything in complete readiness to take care of the Easter needs of the younger set . . . get the boys and girls outfitted from head to feet! Beautiful new assortments of hats . . . shoes . . . dresses . . . girls' coats . . . boys' suits . . . tiny tots' wear . . . hosiery!

Easter Sale Girls' Coats

Smartly Tailored and Fur-Trimmed
$7.00

For 7 to 14-Year Girls!

Coats of Kashmir . . . velour . . . novelty tweeds . . . attractive plaids . . . Buxcello suede cloth . . . Polaires . . . flannels; full lined with guaranteed linings. The newest ideas in collars . . . cuffs and trimmings featured.

Coats with shoulder throws . . . with fur collars . . . novelty cuffs . . . with standing collars . . . with pleated backs . . . with velvet collars . . . with piping . . . with emblems.

Gimbels Downstairs Store—Lower Level.

Boys' 4-Piece Easter Suits

Special Assortment Bought for This Great Easter Event!

Light Gray Tweed Suits
Tan and Brown Suits
$7.00

Also About 50 Navy Blue Suits All With Plus Knickers

Some are all wool fabrics . . . others have a small percentage of cotton. Hard twists and weaves that wear the best! All two-knicker suits with 1 golf knicker and 1 plain knicker. An exceptional opportunity to buy your 7 to 16-year boy's Easter suit! Single and double-breasteds in the combined lot.

Boys' Newest Spring Caps in Smart Overplaids and Novelty Patterns with Satin Linings. Sizes 6⅝ to 7⅜. **$1.24**

Gimbels Downstairs Store—Upper Level.

CHILDREN'S HATS
Two Large Groups
4 to 14-Year Girls!

At $1.94
Crochet hats...peanut straws trimmed with velvet ribbon...silk bonnets trimmed with leghorn...straw tams, flower trimmed straws...tailored straws.

At $2.94
Milan hats with embroidery, ribbons and streamers. Also tailored straw hats for the growing girl...trimmed with cocardes.

Gimbels Downstairs Store—Upper Level

CHILDREN'S SHOES
Easter Pumps and Oxfords

Children's Sizes, 8½ to 11. Misses' Sizes, 11½ to 2.

$2.94 **$3.94**

Plain vamps with pretty inlays of colored kid. Strap styles and effective tie models with clever cut-outs. These shoes have solid leather soles and small rubber heels.

Gimbels Downstairs Store—Upper Level

GIMBELS

YOUR HOME

Easter in your home will be more enjoyable for a new rug, new draperies or furniture. The Gimbel "home departments" have many a happy suggestion to make, being splendidly stocked with furnishings of good taste and quality.

New Chinese Oval Rugs With Naive Patterns

Direct Importation for Easter Selling

Of very heavy quality are these exquisite deep pile Chinese pieces, comparatively small in size, to be used as throw or scatter rugs in any odd corner. They are to be had in blends of rose, taupe, green, blue, gold, and mulberry, with embossed, contrasting figures. The oval shape is the newest.

2.6x5 Feet Oval Rugs at $32.50
2.6x6 Feet Oval Rugs at $43.50
3x6 Feet Oval Rugs at $49.50
4x7 Feet Oval Rugs at $85.00

These rugs are all hand-woven to the order of the Gimbel group. There is a large assortment of them.

Gimbels—RUGS—Sixth Floor

A Large Lot of Fringed Panels

2000 Curtains in Many Styles—Each 40 to 47 Inches in Width, Now

$1.95 Each

Popular are these new Spring window coverings, especially at this time when everyone is dressing the home up for Easter. In the lot will be found plain rayon nets, about 47 inches wide, in natural ecru, French marquisette, 40 and 45 inches, in French ecru, and a number of lace panels, filet net or lace weaves, in ivory and ecru shades.

These panels are for use either singly or in pairs. They are well tailored for use in any home or window setting.

Gimbels—DRAPERIES—Sixth Floor

Special! Wear-Ever Aluminum Ware

Shiny aluminum pots and pans make one's kitchen inviting not only for Easter, but the whole year around. These nationally-known utensils are being shown at Gimbels priced lower than usual.

6-cup Percolator now $2.25
5-qt. Tea Kettle now $3.25
4-qt. Windsor Kettle now $1.35
1½-qt. Double Boiler $1.85
1-qt. Sauce Pan now 35c
1½-quart Sauce Pan now 45c
2-qt. Sauce Pan now 55c

Each of the above pieces bears the genuine stamp of "Wear-Ever." There are also a number of lots of other handy utensils for the kitchen.

Gimbels—Housewares—Seventh Floor

New Lamps of Late Design

Adjustable Arm Bridge Type, Base Only, at

$1.95

An entirely new feature in bridge lamps; adjustment from two positions brings the light just right for the bridge game, the radio, or reading. Twisted metal stem. Polychrome finish.

Parchmentized Shades
$1.50 and $1.95
A selective assortment of decorated shades to match these bases.

Gimbels—LAMPS—Seventh Floor

New and Inexpensive Steel Bed Outfit

An Economical Solution to the Spare Bedroom Problem—Complete Bed With Spring and Mattress

$22.75

Easter week-end visitors suggest the need of furnishing the spare room. This bed outfit consists of a cane panel effect bed, all steel, a deep 55-pound mattress, felt top with cotton center, and a twin link sanitary steel spring. All sizes.

Gimbels—FURNITURE—Eighth and Ninth Floors

GIMBEL BROTHERS

SIXTH AVENUE AT SMITHFIELD ST. PHONE ATLANTIC 4400.

NEWSPAPER ADS WIN PRAISE OF MINISTERS

Church advertising pays and the daily newspaper is the best medium. This was the opinion expressed by ministers and laymen at the annual luncheon sponsored by the International Advertising Association, at the Chamber of Commerce today. It was also the weekly meeting of the Pittsburgh Advertising Club and President Robert E. Grove presided.

Rev. Dr. Hugh Thomson Kerr, pastor of Shadyside Presbyterian Church, was the principal speaker. He expressed himself as enthusiastically in favor of proper advertising for the church, but raised a word of caution against sensationalism and bad taste. He favored enterprise, but pointed out that misdirected energy sometimes defeats the ends it strives to attain.

Pittsburgh advertising men answered a series of questions on the subject which had been propounded to the club by Pittsburgh clergymen. In a word, they advised advertising in the daily newspapers by denominations or community groups in order that the largest possible effective space be obtained. Maintaining a high standard of the quality of its product, it was pointed out, is an important factor with the church, as with a business concern.

Those who answered the questions were C. E. Hilborn, William Cohen, F. W. Pennington, E. K. Price, E. W. Simons, Ernest L. Giles, H. Briggs, Jr., E. M. Power, J. C. McQuiston and H. V. Jamison.

100 ROBBERIES ADMITTED

John Holly, 36, a Negro, of 29 Miller street early today, police say, admitted taking part in more than 100 robberies of taxi drivers. He is being held in the Center Avenue Police Station. The alleged confession was made with but little questioning, the prisoner being willing to talk, according to police.

Holly was arrested by Lieut. Frank Shine of the Center Avenue Police Station on a description given by Isaac Brusky, a cab driver of 1226 Colwell street. Brusky complained to police that he had been robbed of $5 last Monday night.

ASKS $10,000 IN ARREST

Austin J. McInerney, of 1150 Greenfield avenue, today filed a $10,000 damage suit against Patrolmen Martin O'Toole and Tom Lyons for balm to sooth the humiliation and abuse he said he had suffered at their hands. McInerney said that, without reason, he was arrested on March 19 and taken from one police station to another "without just cause."

Master of Mental Power!
FREE LECTURES

PROF. WM. ESTEP,
The
Man Who Helps Thousands to Success and Health.
FREE LECTURES
April 3rd, 8 P. M.—"The Greatest Healing Power."
April 4th, 8 P. M.—"The Psychology of Success."
April 5th, 8 P. M.—"Poise, Power, Personality."
April 6th, 7th and 8th—8 P. M. Also.
Moose Temple Auditorium

OUTINGS,
SUNDAY, APRIL 8th
$3.50 Round Trip
CLEVELAND
FAST SPECIAL TRAIN
(Modern All-Steel Coaches)
Leave Pittsburgh.....8:20 A. M.
Returning
Leave Cleveland..... 7:00 P. M.
Proportionate Fares from Principal Stations McKeesport to New Castle.
$1.75 Round Trip
YOUNGSTOWN and NEW CASTLE
Lv. Pittsburgh.....8:10 A. M.
RETURNING
Lv. Youngstown....6:20 or 8:00 P. M.
Lv. New Castle....6:14 or 8:14 P. M.
$1.50 Round Trip
ELLWOOD CITY
Lv. Pittsburgh.....7:45 A. M.
RETURNING
Lv. Ellwood City 6:38 or 10:33 P. M.
CONSULT TICKET AGENTS
PITTSBURGH & LAKE ERIE

"Jodelle" Perfume
A Delightful Easter Gift

The fragrance of spring flowers, subtly blended in a perfume of exquisite, lasting sweetness, by a French botanist—a lover of flowers. "Jodelle" is a gift well worthy of carrying Easter greetings . . . joyous, light-hearted . . . a refreshing and spring-like odor, delicate and lasting.

Encased in a crystal flacon with a stopper of lovely blue-jade. . . one of those bits of modern art with which women love to adorn their dressing tables. **$6.50 to $65.00.**

. . . *Horne's, Main Floor* . . .

New Sports-Type Handbags
$2.95 $4.95

Summery handbags to go with sports clothes and street costumes which have the sports feeling about them. Awning Stripe Linens, Indian Printed Silks, Tweed-Grained Leather, and Toyo—a straw-like material—in the colors which are right for spring. At extraordinarily attractive prices for a group of bags so various and charming.

. . . *Horne's, Main Floor* . . .

Blouses Are of Special Importance Now

The blouse, properly chosen, becomes an interesting part of the ensemble. It may lend the costume brightness, vivacity, and character. Frequently it strikes its highest color note. . . again, it may be the one bit of pattern or design in the ensemble. Then, too, a change of blouses may frequently effect a complete transformation in the type of the costume with which they are worn.

Here are blouses of plain and printed silks to complete many kinds of ensembles and suits. Various and charming in cut, color, and design . . . with collars and without. . . plain and trimmed. . . tailored and dressy. Sizes 34 to 44. **$4.95 to $19.50.**

. . . *Horne's, Second Floor* . . .

Choose Your Easter Hat at Horne's

Recent purchases continue to augment the stocks of Pittsburgh's Finest Millinery Salons and the facilities afforded by our several individual salons assure distinctive, quick, competent service.

Sketched are two very smart interpretations of the mode, one strictly tailored, the other suited to complement a very formal Easter costume. And there are innumerable variations of each of these themes. **$5.00 to $35.00.**

. . . *Horne's, Fourth Floor* . . .

Imported Kid Gloves Special, $2.95

Choose your Easter gloves now from this remarkable group. Imported novelties. . . made of fine, soft kidskins . . . designed to fit perfectly. Seven different styles, including — gloves with woven leather cuffs. . . tailored bow cuffs. . . silk cuffs trimmed with petit point. . . turnback cuffs with French knots, silk ribbon flowers and silk braid trimming. In champagne, dark and light mode, gray, black and white. All sizes, but not in every style.

. . . *Horne's, Main Floor* . . .

New Lace Vestees

To complement the many spring suits which will be making their appearance this Easter, and to provide them with the all-important touch of femininity and grace which every costume needs this season. Vestees of imitation or real lace, or georgette, **$4.95 to $14.95.**

. . . *Horne's, Main Floor* . . .

Seasonable Silks Specially Priced
$1.35 and $2.25 Yard

Thousands of yards of fashionable silks, including many of the newest and loveliest things in the entire Silk Store, priced to fill the department with buyers of silks. There are printed silks and plain ones, heavy and sheer, light and dark—table after table of them, every piece marked well under the regular selling price. Here's a chance to have a new silk dress—or two of them, or three—at a real saving.

This event is designed to introduce favorably to Pittsburgh our new silk organization, in which the entire sales staffs of Palmer's Silk Store and Horne's are united under the management of Mr. Palmer.

. . . *Horne's, Main Floor* . . .

JOSEPH HORNE CO

Penn, Fifth, Stanwix and Duquesne . . . . . Telephone Order Board Court 3000

Barbara Lee

Fashions for Easter

It will be good news to women and misses who still have their Easter costumes to buy, that the *Barbara Lee* line of apparel, with its exclusiveness and its moderate prices, is presented in complete spring stocks at this time. From this line, which is confined to Horne's, in Pittsburgh, one may choose not only an uncommon costume for the Easter parade, but garments for all occasions of a following, smart spring season.

The Dresses
$39.50

Frocks for Easter morning and for all sorts of Eastertide festivities. Plain and printed chiffon, georgette, and crepe de chine, and the more recent favorite, lace. . . each in a number of charming versions for women and for misses. Sizes 14 to 20 and 34 to 46. Notable, all of them, for details of designing and finishing which mark them as new and very smart:

Uneven hemlines — *Fagoting* — *Bows*
Flounces — *Swathed hiplines* — *Buckles*
Flares — *Unusual sleeves* — *Flowers*
Interesting necklines

The Coats
$65.00

A splendid group of fine coats for women and another for misses—coats in which the materials, the workmanship, the furs and the styles are much superior to those usually found at this price. Most of them are of kasha weaves, with a few lighter woolens among them. Sizes 14 to 20 and 34 to 46.

Black — *Butter Mole* — *Scarf Collars*
Navy — *Goliak* — *Paquin Collars*
Gray — *Squirrel* — *Shawl Collars*
Beige — *Jap Mink* — *Muff Collars*

The Ensembles, $39.50

For Women: "Bridge" ensembles consisting most frequently of coat and dress of matching georgette. These are very versatile garments—tailored enough in general appearance to be suitable for street wear, and yet elaborate enough in details to be smart for afternoon functions. One of these is sketched above. In navy and the new shades of beige. Sizes 34 to 46.

For Misses: Coats of crepe faille or other heavy silk, with linings to match the printed frocks worn under them. A few georgette "bridge" ensembles. Coats and skirts of lightweight woolens, with blouses of plain or printed silk. Informal spectator sports costumes or elaborate street ensembles. In black, navy, beige, gray and other smart shades. Sizes 14 to 20.

. . . . *Horne's, Second Floor* . . . .

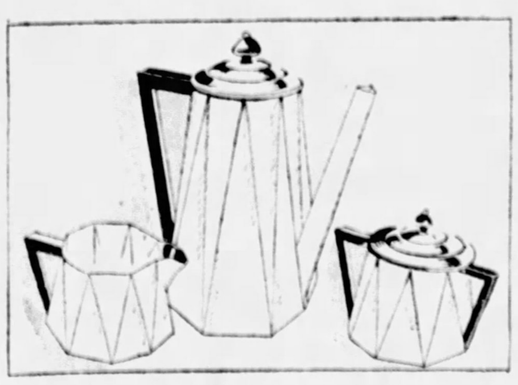

Green-Handled Silver

Silver-plated ware in modernistic design, has bright green handles to add to its attractiveness. For the dining room of the 1928 spring bride, a piece or two would make a charming gift.

Coffee service, pot, sugar and cream, $38.00.

Meat platter, well-and-tree, $15.00.

Candlesticks, $10.00.
Water pitcher, $15.00.
Bread tray, $7.50
Vegetable dish, $15.00.
Flower vases, $11.00 and $13.00.
Sandwich plate, $10.00.

. . . *Horne's, Main Floor* . . .

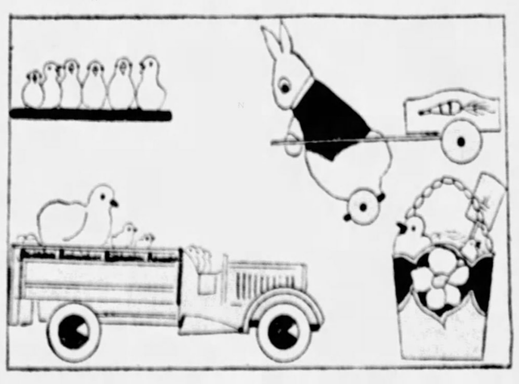

Filled Easter Toys, $1.50

Just imagine how happy a little boy or girl will be on Easter morning who finds his Easter eggs in a sturdy truck or gay colored sand pail filled with chickies, roosters and bunnies. A jolly array for your selection.

Wooden Pull-Toys, 75c

Bright colored rabbits, ducks, chicks and roosters on wheels hitched to little carts are fun to fill with Easter candies in lieu of baskets. Youngsters will adore them!

. . . *Horne's, Fourth Floor* . . .

Final Week! Sue Hastings' Marionettes

In "Peter Rabbit," "Goldilocks" and other playlets for the children.

Three Shows Daily 11 A. M., 2, 4 P. M.

. . . *Auditorium, 7th Floor* . . . *Floor* . . .

Children's Names on Their Own Easter Eggs

The youngsters are sure to appreciate the Easter Bunnie's thoughtfulness if they find their own names on their Easter eggs. You may have them inscribed here without extra charge.

Fruit and Nut or Cocoanut Cream eggs, chocolate covered, ½-pound size, 40c; larger ones, 75c pound.

. . *Main and Fourth Floors* . .

New Lapel-Scarfs —after Chanel $5.00

About 36 inches long, and shaped so that they turn back like the wide lapel-collar of a blouse might do—that's the description of these newest scarfs. Especially smart to wear with suits, although they'd look well with tailored coats. Hand-painted in gay geometric designs, in a number of very striking color combinations.

. . . *Horne's, Main Floor* . . .

Ribbons for Tying Easter Gifts

A splendid assortment of novelty ribbons for tying up attractive Easter and Confirmation gifts. With pastel tinted tissue and contrasting gauze, or be-flowered satin ribbons, and with little stamens or ribbon flowers nestling in the bows—there are endless possibilities for making your Easter gifts most attractive. You may have them tied for you in the ribbon section without charge, provided the materials are purchased here.

. . *Horne's, Main Floor* . .

Little Girls' Regulation Sets Special, $8.95

Coats in regulation, double-breasted styles . . . beautifully tailored of cheviot . . . trimmed with bright brass buttons and silk sleeve emblem in gold color. In red, sizes 1, 2 and 4 years . . . in French blue and navy, sizes 2 to 6 years . . . Tams to match making the smartest outfit a little girl could wear for Easter.

Similar Outfits for Sonny in French and navy blue, sizes 1 to 4 years, priced **$8.95.**

. . *Horne's, Third Floor* . .

Coolie Coats In Vivid Colors Special, $3.95

An unusual price for the popular and versatile coolie coat. . . especially when fashioned of such lovely quality wool challis as these. In black, red, blue, green and white with borders and medallions in exotic floral and Japanese scenic designs.

. . . *Horne's, Third Floor* . . .

Specials in "Curly" Hair Goods

The finest of French transformations, made of naturally curly hair, with side part, in all natural shades, grays and white, special, **$25.00 to $45.00.**

Six bobwigs, dark, medium or light brown, special, **$25.00.**

An unusual opportunity, timed to meet the pre-Easter needs of those who rely on these pieces of extra hair to keep their coiffures well-groomed and smart.

. . . *Horne's, Balcony* . . .

Around the Floor of Ideas

A glass tulip and leaves in a pretty colored glass bowl with holder is complete decoration for a table. In yellow, red or orchid, **$3.25** set.

Among the new things in shining brass are charming candlesticks in old colonial style, **$1.75 each.**

Mugs and plates decorated with bunnies and chickens and sunbonnet babies suggest themselves as Easter gifts for children, **25c to 85c.**

New wax flowers—a good variety. Roses, 15c to 50c each. Poppies, 35c. Cosmos, 15c. Sweet Peas, 50c dozen. Gladiolas, $2.25 spray.

Some new painted doorstops are most amusing, an ardent golfer, a dapper messenger boy, and then many charming flower groups and colonial ladies, **$2.00 to $4.00.** Funny little bathing beauty door knockers, **$1.50.**

. . . *Horne's, Fifth Floor* . . .

NAMES DENTIST, GETS DIVORCE

SURPRISED PAIR, HE TESTIFIES

WASHINGTON, Pa., April 3.—A decree in divorce was recommended here today for Fernal R. Marlier, 27, of McDonald, who is employed by the Columbia Steel and Shafting Company, of Carnegie. In suing his wife, Mrs. Mae Marlier, 24, he named Dr. M. N. Crawford, Oakdale dentist, as co-respondent.

According to Marlier, an anonymous letter left on his desk outlined relations between his wife and Dr. Crawford. Pretending he was going to a football game last Armistice Day, accompanied by friends, he says he went to Oakdale and saw his wife go to Dr. Crawford's office. They followed her there and forced open the door of an inner room.

CHILD DIES IN FALL INTO HOT WATER TUB

GROVE CITY, Pa., April 3.—Falling into a tub of hot water, Phyllis J. Black, 2, daughter of Mr. and Mrs. C. A. Black was fatally scalded yesterday.

PeGee PAINTS
For Sale By
CHAS. A. BRUCE CO.
108 Market Street,
Pittsburgh, Pa.
Save the surface and you save all

READ TODAY'S WANT ADS

Tried False Teeth
Can't Get Along
See URLING BROS., Who Have
Satisfied Thousands Here in 40 Years
Sole owners of C. S. Plate—light, thin and strong.
Extracting painless under Air or Gas with Oxygen, or Gum Treatment. Lady attendants.
Latest porcelain methods for fillings, crowns and removable bridges at reasonable prices.
Four Drs. Urling personally in charge.
Urling Bros., Dentists
204 Fifth Ave., Cor. Market St., Buhl Bldg., Entire Sixth Floor. 6214 Penn Ave., East End. Near Shady Ave.

easter gift suggestions of chic and charm

Smart
A black kid with lizard trimming on tip, heel and collar is the feature Easter offering of the SHOE BOX. . . $22.50
• Street Floor •

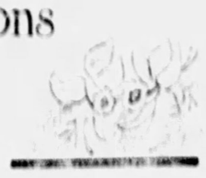

Gaiety of Spring
Easter corsages that reflect the spirit of the times . . . these buttonieres are countless in number . . you will find Sweet Peas Violets, Gardenias, Orchids, and many others . . $1 to $12.50.
• Street Floor •

Whispers from Abroad
In bags, trout-leather has the vogue . . . employed with genius in contrasting shades of beige and green, this all silk-lined bag is a delightful Easter gift suggestion . . $10.00
• Street Floor •

Imported Gloves
"Kaufmann Looby's" . . our own importation . . washable slipon or one button, in glace or doe suede . . with pique or handsewn seams . . $1 to $4.50.
• Street Floor •

Paris to Kaufmann Looby
Jean-Patou Parfum, to be found now here else in all America, is featured at Kaufmann Looby in three exquisite odeurs . . adieu sagesse . . amour amour . . que sais je? . . $15 $29.50 . $49.50
• Street Floor •

Rio Rita Choker
The JEWEL BOX reveals among its many intriguing bits of loveliness, the Rio Rita choker. This unusual necklace with large ova' center clasp, is of Crystelinne Cornelia $21.50.
• Street Floor •

For Easter Promenades
Lovely scarfs showing a galaxy of prints and colors . . dots . . squares shadows . . in contrasting border shades . . triangle, long or square . . $4.95, up.
• Street Floor •

Sheer Loveliness
Kayser presents the slipper heel . . McCallum, the square heel . . in gossamer sheer all silk chiffon hosiery . . Both picot topped, both reinforced . . Colors in beige and grey tones . . $2.50.
• Street Floor •

It is not difficult to understand the widespread public acceptance of KAUFMANN LOOBY . . Here, at the latest addition to the fashion resorts of America, you will find the quiet dignity and beauty that every woman demands . . you will bask in pleasure in the harmony of KAUFMANN LOOBY Salons of SMARTNESS. ¶Here you'll find intriguing loveliness . . here you will find all features of all the newest flares . . the infallable marks of chic and charm . . inspirations . . decidedly the newest of the new. ¶KAUFMANN LOOBY *difference* lies not in the attempt to be *different* but in the sincere appreciation of the desires, ideas and whims of that vivid personality to whom all the world pays tribute . . the American Woman of Today. ¶To this woman the sophisticate we convey our message . . Before you buy . . take note of our fashions . . that which is latest and smartest in feminine raiment will be found at KAUFMANN LOOBY Pittsburgh.

KAUFMANN LOOBY Co.
627-629 PENN AVENUE
BETWEEN 6th STREET & 7th STREET
TELEPHONE ATLANTIC 7800
PITTSBURGH

SPECIAL 16-DAY EXCURSION APRIL 5th

$15.60 round trip to NEW YORK

with stop-over privileges on return trip in Philadelphia, Baltimore & Washington

Tickets are valid on any train going and returning and in Pullman Cars on payment of regular Pullman fare.

Leave Pittsburgh Thursday, April 5
—Return any time within 16 days

An opportunity to visit New York at half the usual cost—to see the famous Manhattan sky-line and water-front, the great ocean liners, the Statue of Liberty, Wall Street, Broadway, Fifth Avenue, The Woolworth Building, Central Park, Chinatown—the places that you have long wanted to visit.

When you reach New York the Train-side Motor Coach Service takes you into the Heart of the city—

Returning, stop-over in Philadelphia for a glimpse of Independence Hall and the Liberty Bell; in Baltimore, city of historic memories; in Washington, the Heart of the Nation.

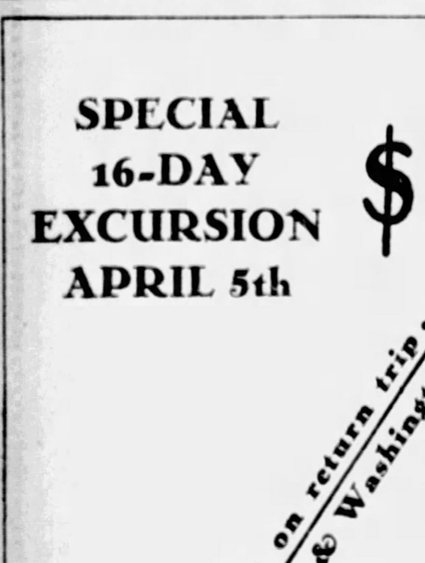
The Statue of Liberty New York
Independence Hall Philadelphia
The National Capitol Washington
Washington Monument Baltimore

Travel Bureau—506 Wm. Penn Way, Phone Atlantic 3045
JOSEPH P. TAGGART
Assistant General Passenger Agent
639 Union Trust Bldg., Phone, Court 3220

BALTIMORE & OHIO

Warehouse Stock-Reduction Sale

May's Main Store

MAY BUILDING, Corner FIFTH AVENUE & LIBERTY

We are preparing to move our STOCK ROOMS, Offices and Laboratories, from their present location to our NEW FIVE-STORY WAREHOUSE and Office Building at 317-321 Penn Avenue. An up-to-date building, equipped with all modern facilities to better enable us to carry out our future expansion program, and to serve the people of Pittsburgh even better than ever before.

This huge sale has been planned to give our patrons REAL VALUES on popular merchandise, and TO REDUCE OUR LARGE STOCKS before moving into OUR NEW HOME. It's a saving opportunity! Don't miss it!

TWO DAYS ONLY: TUESDAY, WEDNESDAY

50c Mu-Sol-Dent—Liquid or Paste. **29c**

75c Wilbur's Cocoa Cubes—(30's) . . **39c; 2 for 75c**
$1.00 Prestilla—Fragrant lotion . . **67c**
35c Solvite—cleaner . . **24c**
$1.00 Rem—for coughs . . **79c**
May's Peroxide of Hydrogen—pint, 35c value . . **19c**
$1.00 Crib Sheet—waterproof . . **49c**
May's Carpet Cleaner—25c value . . **17c**
$1.00 Marsha Bleach Creme . . **48c**
25c Pocket Comb . . **14c**
75c Hospital Cotton—pound . . **48c**
50c Rubber Baby Pants . . **29c**
25c Orange Blossom Talcum . . **2 for 35c**
$1.25 Lactogen—pound . . **93c**
$1.50 Coffee Percolator—enamel . . **95c**
$1.00 Squibb's Liquid Petrolatum . . **79c; 3 for $2.25**
May's Hair Dresser—50c value . . **29c**
75c Alophen Pills—(100's) . . **56c**
10c Writing Tablets . . **2 for 15c**

$1.00 Nozol for head colds **68c**

60c Elcaya Cream—Vanishing, Witch Hazel or Cold Cream . . **38c**
50c Scissors and Shears—assorted sizes . . **31c**
May's Cod Liver Oil Capsules (24's)—50c value . . **36c**
$1.00 Truvy Face Powder . . **49c**
$2.00 Fountain Syringe . . **98c**
May's Pile Ointment—tube, 50c value . . **34c**
25c Armour's Witch Hazel Soap . . **4 for 39c**
75c Baume Bengue-Analgesique . . **49c**
10c Assorted Tooth Brushes . . **18c**
$1.00 Rubber Tea Aprons—assorted styles . . **49c**
May's Cream of Camphor Liniment—50c value . . **34c**
$2.00 Brown's Blood Treatment . . **$1.49**
25c Catchall Baby Bibs . . **16c**
$1.00 Plantable—for plants . . **76c**
50c Hickory Sanitary Belt . . **29c**
10c 12 Duna Hair Nets . . **4 for 25c**
May's Rheumatic Remedy—50c value . . **36c**

MAY'S—ALWAYS GROWING
Now to Our NEW WAREHOUSE, 317-321 Penn Ave.

FREE! $1.00 Tap-It Loose Powder Compact, with each box of Princess Pat Face Powder at . . **98c**

RED CLOUD LIVER BERRIES
Dependable home remedy to overcome constipation and liver ills—get a big supply now at this low price—50c size for **34c**

$1.00 BOX WRITING PAPER AND ENVELOPES . . **59c**
$1.50 PETROLAGAR . . **$1.18**
MAY'S SEPTONIC HAIR TONIC, 75c value . . **48c**
TURPENTINE—pint . . **21c**
$1.50 EBONY BACK HAIR BRUSH . . **95c**
LIFEBUOY SOAP . . **3 for 19c**
$1.50 ENAMEL IRRIGATING CAN, complete **98c**

Save on CHAMOIS SKINS
6x CHAMOIS . . 39c
$1.00 CHAMOIS . . 72c
$1.35 CHAMOIS . . 98c
$2.00 CHAMOIS . . $1.69
$2.50 CHAMOIS . . $1.98
25c Chamois Cleaning Mitt . . 18c

50c MENNEN'S SHAVING CREAM . . . . .
50c MENNEN'S SHAMPOO CREAM . . . . . **Both for 39c**

MAY'S FATAL MEAL, for roaches, 50c value . . **32c**
$1.50 CITRO-CARBONATE . . **$1.16**
MAY'S LIQUID GREEN SOAP WITH OLIVE OIL, 60c value . . **36c**
25c BUDDY POWDER PUFF . . **16c**
MAY'S COMPOUND SYRUP OF SARSAPARILLA WITH BURDOCK—$1.00 value . . **73c**
MECO TOILET PAPER—2,500 sheet roll . . **28c; 3 for 80c**

BULGARIAN HERB TEA
For better health—cleanse your blood and system now with Bulgarian Herb Tea—$1.25 size for **77c**

Pacquin's HAND CREAM for beautiful hands
37c
The convenient tube.

SMOKES
At special reductions—
T. R. Cigars—Camel Cigars
and several other brands at the low price of
8 for 25c; Box of 50 for . . $1.56
GEORGE WASHINGTON TOBACCO—Pound tin . . 68c
$1.00 MIAMI PIPES—Big assortment . . 67c

REDUCE
with the effective reducing treatment, called
Arbolone Tablets
Don't be burdened with excess fat—let Arbolone help you REDUCE—$1.25 package for . . **88c**

NURITO---
Here's relief for torturing rheumatic pains, neuritis, sciatica and lumbago. Try Nurito—$1.00 box for . . **83c**

Easter Candies
You'll find at May's—
Fruit and Nut Eggs
Half-pound Egg . . 34c
3 for 95c
One-pound Egg . . 63c
3 for $1.80
Two-pound Egg . . $1.19
3 for $3.40
Five-pound Egg . . $2.95
10c Egg . . 3 for 25c
CRATE OF EASTER EGGS . . 25c
3 for 71c
EASTER BUNNY PAILS . . 15c
3 for 40c
CHOCOLATE RABBIT—Large rabbit with Easter basket attached . . $1.24
PASCALL'S CHOCOLATE RABBIT . . 49c
MILK CHOCOLATE RABBITS . . 39c & 79c
10c CHICK-CHICK EASTER EGG DYES . . 3 for 21c

Pocket Knives
Big selection—any knife in the lot for **47c**

Feel good all the time, by drinking sparkling, health-bringing
BRIOSCHI
Brioschi refreshes the entire body—puts an end to headaches, bilious attacks, and keeps the stomach sweet and free from acid—75c Package for **56c**

BALMWORT TABLETS
People who suffer from kidney and bladder affections need BALMWORT TABLETS—they remove inflammation, and relieve irritation and pain—$1.25 Package for **88c**

LACQ—the beautiful finish for woodwork, floors and furniture—dries in thirty minutes—
Quart . . $1.95 Pint . . $1.10
½ Pint . . 65c ¼ Pint . . 40c
(LACQ is featured at May's Main Store, and also at May's Penn and Highland Store.)

FARR'S GRAY HAIR RESTORER
You, too, may have beautiful, youthful hair with FARR'S—Farr's is a clean liquid restorer to bring back the natural color to GRAY HAIR—if your hair is faded, dull or turning GRAY—get Farr's—$1.10 Bottle for **78c**

Be safe from body odor, keep clean and sweet with
Chex Soap
Use CHEX for the bath, toilet and for shampooing—it's the ideal soap for personal cleanliness—25c Cake for . . **18c**
2 for 34c

TANLAC
The Quick Relief For *Gas—Stomach Pains—Dizziness—Headaches*
TANLAC is a good, pure medicine. It contains safe, scientific vegetable ingredients of roots, barks and herbs that are recognized by the United States Pharmacopeia.
Start taking Tanlac today—forget stomach, liver and kidney ailments—$1.10 Bottle for . . **84c**

MAY'S MAIN STORE

FRANK & SEDER

FIFTH AVENUE, SMITHFIELD AND DIAMOND STREETS

These Reproductions of Expensive Models Offer Superior Values at a Very Low Price!

EASTER COATS

Remarkable Selections! Last Word in Style and Value

Beige
Grey
Middy
Navy
Black

$39.75

No woman should be extravagant when she can buy such a distinctive coat, of such wonderful quality material at such a moderate price. She may choose a straight line model, a swagger travel type, a sleek black satin trimmed with monkey, a stunning cape or scarf collared coat, or an unusual model with large fur cuffs.

Every Imaginable Style of New Coat Is in This Group at $39.75

The Dress type of coat is prominent in the mode, and the materials used are rich and supple, and unusually careful attention is given to the expert tailoring that so enhances their smartness and chic. If you want a Sports type for Easter, though, you will find just the one you are looking for.

New Cape Collars
New Scarf Collars
Queen Anne Collars
Geometric Tucking and Stitching
Slot Seams
Luxurious Furs in Black and New Shades

Black
Light and Dark Tans
Greys
Middy
Navy
Every Coat Lined With Crepe Satin or Silk Crepe

Each coat in this sale comes from a maker who produces only coats of the highest type. Some are samples and well worth twice this price. Many will be shown for the first time tomorrow. Now that it is smart to be thrifty, you should attend this sale for your Easter coat.

Sizes for Juniors, Misses, Women, Small Women and Larger Women

Sale on Our Second Floor

Sale! Women's Full Fashioned Pure Thread Silk Hosiery

The entire surplus stock of one of the best-known makers—whose name we are not permitted to advertise.

$1.19

Including Chiffon, silk to the top—Service Weight, silk to the top—and heavy quality service weight with 4-in. garter welt.

All New Spring Colors — Street Floor. — *All Sizes 8½ to 10*

Tomorrow! Two Specially Prepared Groups For Easter

"BOYCRAFT" SUITS

With Two Knicker Pants **$10** *For Boys From 6 to 16*

Here's a rare savings opportunity for parents to outfit their boys with well made, smartly tailored suits for Easter! A wonderful selection of the newst patterns—all-wool materials—expertly tailored—newest spring colorings.

Special! Boys' Long Pants Suits

With Two Long Pants **$15.95**

Smart new models for boys from 13 to 18. All-wool fabrics in all the newest spring colorings and patterns; finely tailored, beautifully finished garments.

Boys' Clothing, Fourth Floor

Tots' White DRESSES

$1.98 & $2.98

Dainty white dresses in tailored, lace, and ruffle trimmed styles. Sizes 2 to 6 years. Very specially priced.

Third Floor

Children's SHOES

$2.95

Patent, tan calf and smoked elk oxfords and strapped effects, with Goodyear welt or turn soles. All sizes.

Third Floor

Children's HATS

$1.98 & $2.98

Crochets, hemp and silk-and-straw combinations in attractive tailored and trimmed models. Spring colors.

Third Floor

An Outstanding Value for Easter Selling!

Girls' Wash Frocks

Made to Sell For a Much Higher Price. **$2.98** *Panty and Straight-line Models*

Excellent quality Dimity, Batiste, Voile and Lawn in exquisite printed designs. Made with smocking, ruffles, contrasting trimmings and touches of hand embroidery. Every dress a real value.

Bloomer Dresses 6 to 10 — *Regular Dresses 7 to 14*

Sale on Our Third Floor

Specially Prepared for Easter! 1975 Real Leather

HAND BAGS

Underarms
Swaggers
Pouches

$1.95

Envelopes
Novelties
Fitted Bags

A large surplus stock of a New York maker purchased just for this pre-Easter sale, and offered at a price that is a real sensation. Over 50 styles! Every one means a genuine money saving! Beaver Calf, Lizard finish, Ecrase, Polo Seal Grain, Patent Leather, Morocco and Calf.

Black *Blonde*
Brown *Blue*
Tan *Grey*

Sale on Our Street Floor

WEDNESDAY! BARGAIN BASEMENT EASTER FEATURES!

Tomorrow! A Specially Underpriced Purchase Brings This Remarkable

SALE! NEW EASTER SHOES

Extraordinary Values For Women and Misses!

MATERIALS!

Black and Tan Kid, Black Calfskin, Parchment, Black Satin, Blonde, Tan, Grays and Patent Leather in Combinations.

$2.85

STYLES!

Straps, Pumps, Cut-outs, Stepins, Novelties, Ties, etc. Street, Dress and Party models. All sizes — all heel heights.

Many of these shoes were actually intended to sell for much higher prices, but owing to an unusual condition in the market we were able to purchase 2,800 pairs at a tremendously low price! The savings are passed over to you! If you are a judge of values you will buy several pairs at this price. Shoes for women and growing girls. Included are several hundred pairs of silver kid shoes for party wear.

Sale in Frank & Seder Basement.

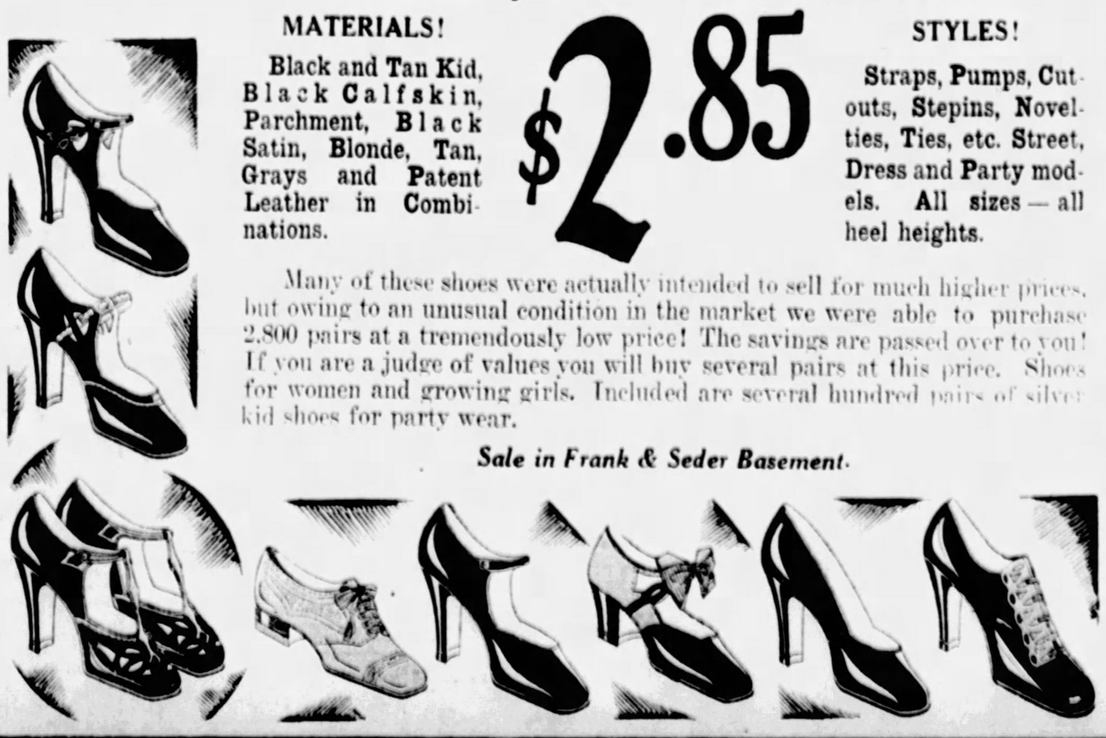

Timely Sale of

Children's SHOES

$1.69

Offered Wednesday at Big Savings!

Featuring a wonderful lot of children's shoes in patent straps, novelty cut-outs, blonde underlays, etc. Sturdy and serviceable for Easter and all dress occasions.

Sold in Basement

Sale! Tots' Easter Coats

$3.88

Beautiful new trimmed and tailored models of Plaids, Checks, Poiret, Tweeds, Flannels, etc., in the newest spring styles and colors. Sizes 2 to 6 years.

Hats to Match

Made of taffeta, silk poplins, crepe de chines, wool crepes, etc., all colors. **$1.39**

Tots' Silk Dresses

Made of capital silk and heavy crepe de chine, large choice selection of the newest Spring colors: sizes 2 to 6 years. **$2.99**

Frank & Seder—Basement Infants' Dept.

JUST ARRIVED!—Hundreds of Women's New

Easter Hats

Crochets, Viscas and All the Newest Novelties!

All the newest and smartest soft braids, the new Cherry and Flower trims. All the smartest Spring colors. Hats and styles to fit every head size.

$2

Children's Hats

Beautiful selection of cunning little styles in Silks, Straws, Milans, etc. All the newest Easter shades — all head sizes. **$1.94**

Frank & Seder—Basement

The Plays and Players of the Stage and Screen

THE PITTSBURGH SUN-TELEGRAPH

VAN & SCHENCK LEAD DAVIS

Those perennial favorites, Gus Van and Joe Schenck, are back at the Davis Theater this week, their voices as easy to listen to as ever and their laughter as hard to resist. In Irish, Negro or Italian ballads, they are equally at home—whether they celebrate the charms of Mary Ann or razz the Real Estate Pups, they are both able to tickle the audience into pleasant convulsions. They are the shining stars of a vaudeville bill that is exceptionally bright. There is Cutler, a magician who causes glasses of water to vanish, torn paper to be restored, and produces silver dollars at a rate that would make the United States Mint seem like a sideshow. A little playlet, "The Old Aristocrat," is presented by Jean Adair and company; she has true poise and real pathos, not overdone, and the sketch teaches a worth-while lesson, though the tedium of introducing famous names doesn't get across. An acrobatic dance act by Mlle. Rhea and Santoro, the brothers Caits in hoofing comedy, and Claude and Marion in a matrimonial argument, add picturesqueness and variety to the bill. The photoplay is "Soft Living," with Madge Bellamy in the central role of a plot about gold-digging wives.

RUSSIAN ENTERTAINERS FEATURE IN SHERIDAN

A group of Russian musicians, dancers and singers headline the three-day vaudeville bill that opened yesterday in the Sheridan Square. Marie and Ann Clark present a skit, "The Immigrant." Songs, dances and comedy comprise the act offered by the Four Cadillos. A skit is presented by Joseph Byron Totten and Company. Gibson and Price open the vaudeville with a novelty presentation. The screen feature is "Husbands for Rent." It features Owen Moore and Helene Costello. Short film entertainment and an organlogue also are offered.

DANCE, COMEDY IN ALDINE

The current vaudeville bill in the Aldine has few, if any, dull moments. The show offers a melange of song, dance and comedy that amuses and entertains. The Four Diamonds give a pleasing dance revue, interspersed with a song or so. The two youthful Diamonds get "a big hand" for their slow-motion collegiate number. Billy Norton and George Brower have a presentation billed "Hug House Fables." It is just a lot of crazy nonsense, but it'll set you laughing and keep you amused. Harry Seymour and Myra Cunard present a singing and talking act in a novel and entertaining manner. One of the features of the bill is the appearance of Oscar Stang and his orchestra. The boys mix comedy and vocal music with their orchestral melodies. The stage show opens with the Three Flying Harpers whirling through the air. The photoplay is "The Irresistible Lover," with Norman Kerry and Lois Wilson. Kerry is seen as a wealthy bachelor, who, through many and varied love affairs, finds himself in continual trouble. Eventually, he meets the only girl, played by Miss Moran. Short film entertainment is on the bill.

Frank Craven as a Golf Fan Plays "The Nineteenth Hole" For Brother Fans in Nixon

By GEORGE SEIBEL.

GOLF is the hero of the comedy, "The 19th Hole," which Frank Craven presented at the Nixon Theater last night. Mr. Craven may imagine that he is playing the principal role, but he is only the author of the play. The audience knew better. There were golfers there, rows of them, and what they saw was the Game.

What that game does to its addicts makes the play. Here is a writer and lecturer, who knows more about stained glass windows than any other man in the United States, who drinks an "old-fashioned sundae" in the liquor—no, locker room of the Golf Club, after having accidentally made a good stroke, and he is lost! He signs a membership card, neglects his work and his wife, loses a hundred dollars, gets into a quarrel, plays another match for double the stakes, loses that and his membership—and in the end gets it all back, and his wife has caught the infection, too. O, this terrible game of Golf, which makes grown men as little children, and comes after the measles and chickenpox are no longer to be dreaded.

It is a most enjoyable comedy that Mr. Craven has built up around the foibles and futilities of the Golfomaniacs. He knows human nature in all its reactions upon the fair green. Those cronies working together to ensnare a new victim, leagued in a holy alliance against their telephoning wives, bolstering up their scores with petty prevarications, as full of gossip and backbiting as any bridge sorority could be—they are portrayed with rare humor. Homer Barton, Howard Sidney, Walter Downing, Harry Lewellyn and Robert Wayne—an old stock favorite in Pittsburgh—were typical members of the golf Club.

Frank Craven himself is as delightful as ever—in his guileless fashion—an innocent who falls among the golf wolves and soon howls with them. Dorothy Blackburn played the wife in a way that kept the love of her husband and the respect of the audience. Kitty Kelly as the sophisticated and blase young person deservedly made a hit. It's a very large cast—there are fifteen people in it—and all are fitted well to their parts. Besides that, the stage settings are irresistible. That scene of the First Tee at the Golf Club sent a yearning sigh across the audience. It is well that theatrical performances are usually given in the evening. Otherwise Mr. Craven's audiences would melt away day by day, and the country clubs enjoy a vernal boom. Nobody even missed the heart interest that wasn't in the play. Everybody just envied Frank Craven the six-dollar cup he won as a trophy.

BARTHELMESS STARS IN GRAND PHOTOPLAY

"The Noose," a picturization of the stage play by that name, and starring Richard Barthelmess, is the current feature in the Grand. The movies have done a good job of this story of Nickie Elkins, the boy who, brought up in underworld environment, finds himself caught by a ironic and cruel fate. Barthelmess gives a good portrayal. There is suspense and many dramatic and emotional episodes in the piece. And there is a flavor of the stage show, "Broadway," in the opening sequences, laid in a night club. Lina Basquette and Alice Joyce are featured. Short film entertainment is on the bill.

"BE HAPPY" IS FROLIC ON STAGE OF ACADEMY

In "Be Happy," this week's burlesque in the Academy, the comedy has contrast in a dramatic adaptation of O. Henry's story, "Limb of the Law." Harry Jackson, eccentric comedian, appears in several sketches, including "The Arabian Knights," a burlesque on accident insurance. Harry Leff, Frank Durane and Billy Lyons are other comics. Agnes Nichols is an excellent singer of syncopated songs. She and her sister, Winnie, appear in an eccentric dance and in a harmony singing specialty. Eloise Dwan has songs including "Four Leaf Clover," in which she is assisted by the chorus with a clover field in the background. Gladys Lockwood and Frances Hanes are prominent. A girl billed as "Youth," presented a Parisian dance. Blossom Laveile and girls, and Ruth Donaldson appear in specialties.

"MY MARYLAND" BEGINS ANOTHER WEEK IN ALVIN

"My Maryland," musical romance of Civil War days, based somewhat on the Barbara Frietchie legend, which can be classed truthfully as a very popular operetta, began the second week of its present engagement in the Alvin last night. It also is the sixth week of the play this season in that theater—and the last one. The performance last night was attended by an audience indicating no lessening of interest in the pleasing musical piece.

Additional Stage and Screen News on Page 21.

Trophy

FRANK CRAVEN

Mr. Craven, author of and star of "The 19th Hole," comedy in the Nixon, gives the golf trophy the same smile a big game hunter bestows on a slain bull moose.

(Advertisement.)

Tired, Burning Feet

Tender feet—tired, aching, burning and swollen feet! The minute you put them into a "Tiz" bath you can feel the pain being drawn out and glorious comfort being restored. "Tiz" draws out the poisons and acids that cause your feet to ache, swell and burn. It also takes the soreness out of corns, calluses and bunions. Get a box of "Tiz" at any drug or department store and have real foot comfort at last. Costs only a few cents.

(Advertisement.)

Don't Fuss With Mustard Plasters

Don't mix a mess of mustard, flour and water when you can relieve pain, soreness or stiffness with a little clean, white Musterole.

Musterole is made of pure oil of mustard and other helpful ingredients, and takes the place of mustard plasters.

Musterole usually gives prompt relief from sore throat, bronchitis, tonsilitis, croup, stiff neck, asthma, neuralgia, headache, congestion, pleurisy, rheumatism, lumbago, pains and aches of the back or joints, sprains, sore muscles, bruises, chilblains, frosted feet, colds of the chest (it may prevent pneumonia).

Jars & Tubes
MUSTEROLE
WILL NOT BLISTER
Better than a mustard plaster

Bed Bugs kill them with FLIT

MEYER JONASSON & CO

LIBERTY AND OLIVER AVENUES—CALL ATLANTIC 6200

Coats

Achieving Much Chic at Popular Prices

$39.75 and $59.75

THE woman or miss whose budget calls for a coat at either of these prices will be elated with the diversity and smartness of the modes presented at $39.75 and $59.75.

The vogue for monkey fur, the scarf collar theme, the cape shoulder, the away-from-the-face fur collar—every worthwhile fashion trend is charmingly portrayed. There are trimmings of mole, fox, squirrel and fitch—broadcloths, brameenas, kashloras, sports tweeds—and silks and satins at the $59.75 price. Black, Middy blue and all the new Tans.

Left — Model of middy blue brameena, collar of beige, squirrel, trimmed with diagonal, self folds. $59.75.

Right—Model of black kashlora, cuffs of golden fox, inset satin panel at back and satin scarf collar. $39.75.

Center — Black kashlora with Queen Anne collar of monkey, button trimmed cuffs, back trimmed with narrow inset satin panel. $59.75.

—*Third Floor*—

Girls' & Juniors' Day *Tomorrow*

The season's smartest and most extensive array of Easter fashions, for girls from 6 to 14 and junior-misses from 13 to 17, has been assembled for tomorrow.

Coats, $16.75

Some of the smartest little tweed coats imaginable for miss 6 to 14. They are small, inconspicuous patterns in beige tones, trimmed with selvages of contrasting shades. Model pictured above is a good example. Numerous others of navy twills and cheviots.

Ensembles, $22.50

Three-piece affairs, with skirt and coat of a light weight wool in novelty weave. The blouse is of silk crepe in matching shade. To be had in green, tan and rose. The model pictured above gives some idea of their chic. Sizes 10 to 14.

Dresses, $16.75

Many striking printed silks in bright reds, greens and blues—others quiet in tone of plain silk crepes in navy, beige, green, blue or tan—sports and dressy types. Sizes 8 to 14.

Coats, $19.75

The cape coat illustrated above belongs to this group. In smartness, it is typical of the many dressy types in the selection. Numerous numbers of sports tweeds and plain kashloras are present in a variety of scarf collar and novelty pocket trimmed styles. Sizes 12 and 14.

—*Fifth Floor*—

Fox Scarfs, $49.75

FULL skin pelts with glistening, soft, silky fur—Sitka Pointed Foxes, Hudson Bay Blue, Amber, Blood Red and Red Fox dyed a Beige shade.

Other Fox Scarfs Up to $349.00

—*Third Floor*—

AMUSEMENTS.

NIXON—Tonight 8:20
POP. MAT. TOMORROW
A. L. ERLANGER Presents
THE DOMESTIC COMEDY SUCCESS
"The 19th Hole"
BY and WITH
Frank Craven
Nights 75c, $2.75. Wed. Mat. 75c, $1.10, $1.65. Sat. Mat., 75c, $1.10, $1.65, $2.20.
Next Week—Seats Thursday

Sheer, frenzied drama!
"WINGS"
A Paramount Picture
2:30—Twice Daily—8:30
All Seats Reserved
Pittsburgh's Premier Monday Night, April 9th—Thereafter Twice Daily, 2:30 and 8:30.
NIXON THEATRE

PRICES: Night and Sat. Mat.—50c, $1.10 and $1.65. Other Mats. (Daily)—50c, 75c, $1.10.
MAIL ORDERS NOW—

ACADEMY—UNITED BURLESQUE 2:15 and 8:15
THE BIG GIRLIE SHOW "BE HAPPY"
With Harry Jackson and Agnes Nichols

FILMLAND

Direction Stanley Co. of America
Continuous From 10 A. M.
NOW PLAYING
"LADIES' NIGHT IN A TURKISH BATH"
With
JACK MULHALL and DOROTHY MACKAILL
AVERY HOPWOOD'S Biggest Laugh Classic Made Into a Screaming Movie With JIMMY FINLAYSON
ON THE STAGE
Another Giant Stanley Attraction
MEXICAN TIPICA ORCHESTRA
Latin America's Finest Musicians
25 AMBASSADORS OF GOOD WILL
Novelty With Special Orchestra Interpretation
PITTSBURGH'S FINEST ORCHESTRA
PHIL SPITALNY Conducting
ALEX P. TAYLOR At the Organ
PRICES
10 A. M. to 12:30—25c
12:30 to 5 P. M.—35c
Loges—50c
5 P. M. to Closing—60c
Loges—75c

GRAND THEATRE
Continuous 10 A. M. to 11:30 P. M.
ALL THIS WEEK
RICHARD BARTHELMESS in "THE NOOSE"
A First National Picture
With
ALICE JOYCE, MONTAGUE LOVE
A Van Bibber Comedy
"TOO MANY COOKIES"
GRAND ORCHESTRA NEWS

DAVIS THEATRE
KEITH-ALBEE VAUDEVILLE
2 Complete Continuous Shows Daily—4 on Saturdays and Holidays
ALL THIS WEEK
VAN & SCHENCK
The Pennant Battery of Songland
JEAN ADAIR & CO. in "THE OLD ARISTOCRAT"
MLLE. RHEA and SANTORO
Caits Brothers | CORTINI
Claude & Marion | Comedy—News
Feature Picture "SOFT LIVING" with MADGE BELLAMY
Schenley—On the Stage—All Week—RUBEVILLE QUARTET and CLOWN XYLOPHONISTS.
Rowland—On the Stage—THE PARAMOUNT FOUR in Typical, Tuneful Tunes.

OLYMPIC Fifth Ave., Downtown
Gary Cooper, Florence Vidor "Doomsday"
VITAPHONE

REGENT PENN AT HIGHLAND
"LADIES' NIGHT IN A TURKISH BATH"
Jack Mulhall, Dorothy Mackaill

LIBERTY PENN & SHADY
"THE NOOSE" Richard Barthelmess
On the Stage—KING'S HARMONY MAKERS.

STATE FIFTH AVE., Downtown
"Husbands For Rent"
Owen Moore—Helene Costello

RITZ FIFTH AVE., DOWNTOWN
Gary Cooper, Evelyn Brent "Beau Sabreur"

COLONIAL Wood St., Wilkinsburg
"THE CIRCUS" CHARLIE CHAPLIN

MANOR FORBES AT MURRAY
BELMAR Homewood & Bennett
PLAZA 4765 Liberty Ave.—At. 9200
"The Enemy," Lillian Gish

ARSENAL BUTLER AT MAIN
"MAN, WOMAN AND SIN" John Gilbert

STRAND FORBES AT ATWOOD
Monte Blue "ACROSS THE ATLANTIC"

ROWLAND Wood St., Wilkinsburg
SCHENLEY Forbes St., Oakland
"THE DIVINE WOMAN" Greta Garbo

NOVELTY 212 FEDERAL STREET NORTH SIDE
RANGER, THE DOG
"FANGS OF THE WILD"

RIALTO 1600 FIFTH AVENUE
GRETA GARBO "THE DIVINE WOMAN"

TRIANGLE FRANKSTOWN NEAR PENN
Madge Bellamy in "SILK LEGS"
Rin Tin Tin in "A RACE FOR LIFE"

NEIGHBORHOOD THEATER TODAY

AMERICAN 3240 BRIGHTON RD. Cor. Woods Run Ave.
A RAYART PRODUCTION
"A Light in the Window"

CAMERAPHONE EAST LIBERTY
THE TRUE LIFE STORY OF 'THE MAN THEY COULD NOT HANG'

CAPITOL Warrington, Beltzhoover
OLIVE BORDEN "COME TO MY HOUSE"

DORMONT WEST LIBERTY AVE. Lehigh 3799
IRENE RICH, AUDREY FERRIS
'Beware of Married Men'

GARDEN North Ave., near Federal
Golden Gilda, She Dazzles Anew
GILDA GRAY "THE DEVIL DANCER"

HILL-TOP Warrington, Allen Ave. Lafayette 1576
WILL ROGERS "A TEXAS STEER"

HIPPODROME Beaver Ave. and Juniata St.
CLARA BOW "HULA"

NOVELTY 212 FEDERAL STREET NORTH SIDE
RANGER, THE DOG
"FANGS OF THE WILD"

RIALTO 1600 FIFTH AVENUE
GRETA GARBO "THE DIVINE WOMAN"

TRIANGLE FRANKSTOWN NEAR PENN
Madge Bellamy in "SILK LEGS"
Rin Tin Tin in "A RACE FOR LIFE"

HARRIS
CONTINUOUS DAILY 12 NOON TO 11 P. M.
BIG VAUDEVILLE SHOW and VIRG MOORE and His 12 Jazz Collegiates
IN INNOVATION ENGAGEMENT
SOMETHING NEW IN VODVILLE
JACK RUSSELL and His "PICKS"
AND OTHER BIG ACTS
AND
Buck Jones in "The Branded Sombrero"

SHERIDAN SQUARE THEATRE
5 HIGH-CLASS ACTS OF VAUDEVILLE
TUES., WED. "PASTIME REVUE" Four Caddies—other big acts and HELENE COSTELLO "Husbands for Rent"
THURS., FRI., SAT. ADA BROWN Oxford Four—other big acts and "SOFT LIVING" A Screaming Screen Comedy
CONTINUOUS ALL DAY, 1 TO 11 P. M.—COME ANYTIME

KENYON THEATRE Federal St., N. S.
WILL ROGERS in "A TEXAS STEER"
AMATEUR TOURNAMENT
3—VODVILL ACTS—3

ALHAMBRA EAST LIBERTY
GEORGE BANCROFT "WHITE GOLD"

Shubert ALVIN Last 7 Times
Tonight 8:15
Mats. Tomorrow and Sat. 2:15
THE GREATEST OF ALL OPERETTAS
My Maryland
SAME GREAT COMPANY
SAME HUGE MALE CHORUS
THAT PLAYED HERE LAST NOV.
Nights, 75c to $3.30; Mat. Tomorrow, 50c to $2.20; Sat. Mat., 50c to $2.75.
NEXT WEEK Nights 75c to $3.30 Wed. Mat. 50c-$2.20
LOVE CALL
The Musical Triumph
CAST OF 125
GREAT MALE CHORUS
Romberg's Finest Score

DANCE AND BE ENTERTAINED at SANDERS
(ASPINWALL)

PROBE W. VA. MINE BLAST THAT KILLED EIGHT

MIDVALE MAN WON'T WEAR EASTER SUIT

NEW PHILADELPHIA, O., April 3.—Tony Menapace, Midvale, purchased a new Easter suit, but placed it in the wrong automobile. He asked police to help him trace it.

BEAVER FALLS PASTOR GOES TO CAMBRIDGE, O.

BEAVER FALLS, April 3.—The Rev. T. D. Reese, has resigned as pastor of the First Baptist Church to accept the pastorate of the First Church of Cambridge, O.

267 OTHERS IN PIT ESCAPE

International News Service

BLUEFIELD, W. Va., April 3.—Investigation into the cause of the mine explosion in the Number 2 operation of the Keystone Coal and Coke Company, which snuffed out the lives of seven miners and a company mine inspector, was begun today by R. M. Lambie, chief of the State Department of Mines.

The dead, all removed last night from the vicinity of the No. 31 entry, about four miles from the main entry, are Frederick Platser, 52, chief mine inspector for the Houston Coal properties; Raymond Poole, 35, Negro; J. W. Cochran, E. M. Hall, A. N. Studedant, John Preston, Walter Wade and Arch Frazier, all Negroes.

Platser had entered the mine after the explosion. His body was found beside a large lump of coal. He had suffered a compound fracture of the leg. Mining men believe he was pinned by the falling coal and in striving to extricate himself was a victim of after-damp.

Lambie said the rest of the 275 miners at work at the time of the blast had made their way to safety, most of them through an air entry on Pinnacle Creek, 5½ miles from the main entry, which was only cut through the mountain late last fall.

PLAN CANDLE SERVICE IN KNOXVILLE CHURCH

A candle service will be held and a playlet given at the annual meeting of the Pittsburgh Branch, Woman's Home Missionary Society of the Methodist Protestant Church, Thursday, in the Knoxville Methodist Protestant Church.

(Advertisement.)

Why You Should Take Father John's Medicine As a Spring Tonic

Because it is free from nerve deadening drugs or alcohol. Soothes and heals.

The greatest body builder, makes tissue, strength and flesh, so it builds power to resist illness. It is richest in vitamines.

Proof of its merit is its 70 years of success.

Those who take cold easily find that Father John's Medicine builds up their powers of resistance.

4 ROBBERS FLEE WHEN FIRED ON

Detected attempting to gain entrance to the plant of the Shieber Dry Cleaning Company at 317 Sandusky street, North Side, early this morning, four men were fired on by a policeman and one of their number wounded. The injured man was placed in an automobile by his companions and the four escaped.

According to Patrolman Ernest Whitworth, when he saw the men near the doorway he called to them. They ran and he fired several shots. Blood spots were found on the street, police say.

A watch is being maintained on the hospitals.

EAST LIBERTY SHOPS RAIDED FOR MOONSHINE

Raids on two confectionery stores where moonshine is alleged to have been sold were made early today by a squad of police under Lieut. Elias Wentzel from the Frankstown Avenue Station. Andrew Sprillo, 47, of 149 Auburn street, was arrested as proprietor of a store at 6349 Station street, and James Leo, 37, as proprietor of a store at 6147 Frankstown avenue.

Richman's Clothes

To accommodate many of our customers—store will be open every evening this week until

9 O'Clock

Richman Bros. Co.

221-223 Fifth Avenue

Between Wood and Market Sts.

Color in the Kitchen

absolutely new-bright-sparkling

TINTED **TAPPAN GAS RANGES**

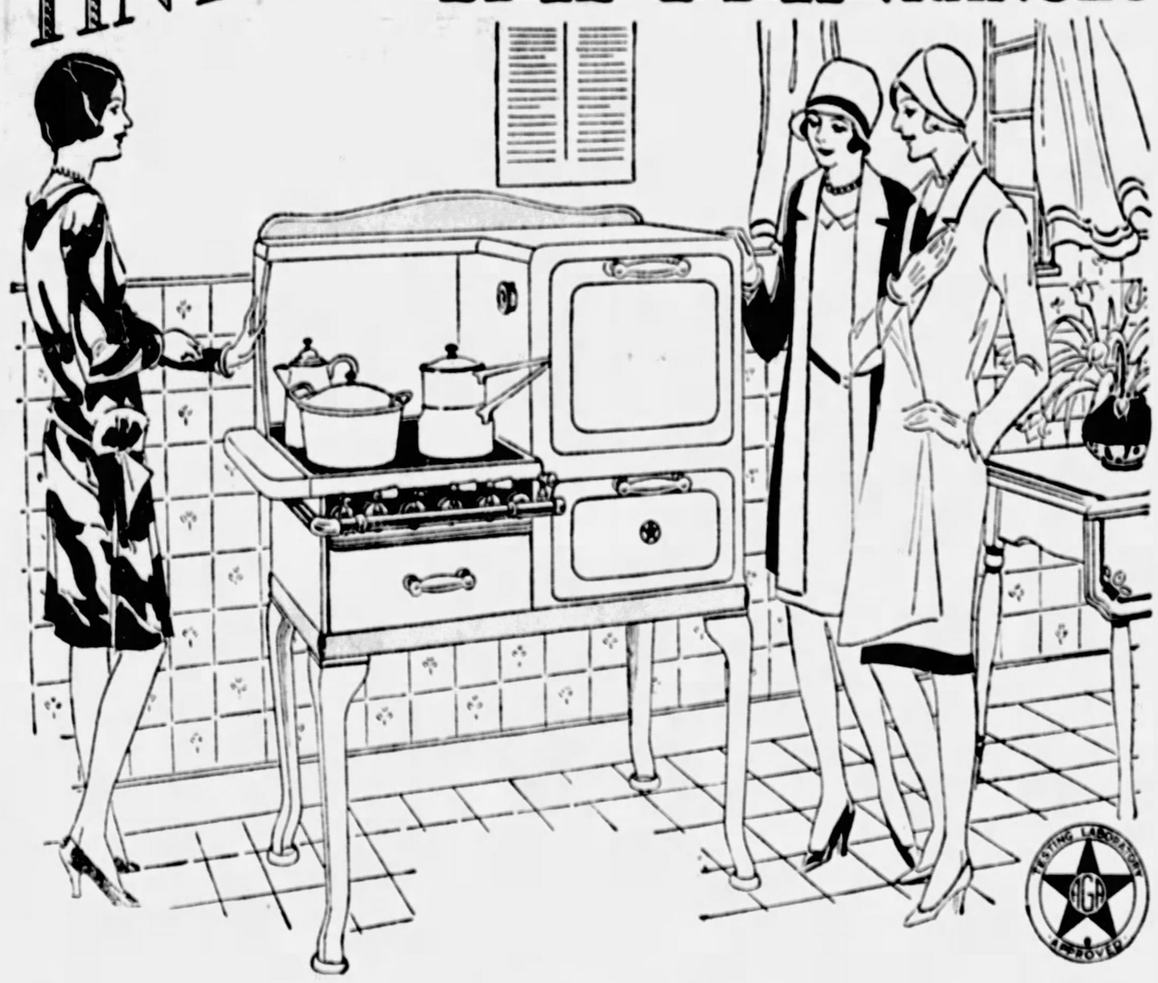

For a Limited Time Only

$10

for Your OLD STOVE

$5 DOWN . . . . . One Year to Pay

Delivery and Connection FREE

JUST think—we'll allow you $10 for your old stove to apply on the purchase of any new Tappan—and a $5 down payment puts your choice of any range in your home ready for use. The new, bright, sparkling, tinted Tappan Gas Ranges are included in this wonderful offer.

The new Tappan embodies these typical features—Oven Heat Control—Full Enamel Inside and Outside—Specially Designed Burners—Smooth, Rounded Corners—a range easy to operate, easy to clean, efficient and economical.

GAS AND ELECTRIC SHOPS

435 SIXTH AVENUE JENKINS ARCADE 613 LIBERTY AVENUE

NORTH SIDE, 124 W. Ohio Street
McKEESPORT, 215 Fifth Avenue
EAST LIBERTY, 6119 Penn Avenue
EAST PITTSBURGH, 106 Electric Avenue
BRADDOCK, 620 Braddock Ave.
BEAVER FALLS, 1317 Seventh Ave.
HOMESTEAD, 335 E. Eighth Ave.
BELLEVUE, 539 Lincoln Avenue

Cooking Demonstration at Utility Hall, 435 Sixth Avenue, Monday, Wednesday and Friday 2:00 P. M.

LAST 4 DAYS

$1 delivers any article

Downtown and East Liberty Spear Stores

Come! Share in the Marvelous Value-Giving These Final Sale Days!

HURRY! Spear's Semi-Annual Dollar Sale lasts only FOUR MORE DAYS! Look to your Spring home needs at once! Make selections for Easter now at Special Dollar Sale Savings, and on the Most Liberal Credit Terms of the year! $1 opens your home-furnishing account and delivers any article (Radios and Electrical Appliances excepted). Come tomorrow! PRE-EASTER DELIVERY GUARANTEED!

COMPLETE 11 PIECE LIVING ROOM $139

Beautify Your Living Room for Easter! This New 11-Piece Kroehler Outfit, $139!

FOR Wednesday, the third day of the final week in the Semi-Annual Dollar Sale, we feature the utmost value in a comfortable, beautiful living room ensemble of 11 pieces. As illustrated. Including a newest model Kroehler suite, whose real value ALONE is worth more than tomorrow's amazingly low price for the entire 11-piece outfit. On sale at both Spear Stores Wednesday only.

$10 Delivers

This complete 11-piece Outfit tomorrow. Easiest Payments!

THE ensemble consists of a luxurious 3-piece overstuffed Kroehler suite in Jacquard Velour, with reversible tapestry cushions. Equipped with 3-piece cretonne slip-cover set. A smart Pier Cabinet, lovely Lamp, End Table, Occasional Table, in harmonizing colors and Silk Shade Bridge Lamp. Eleven pieces to make your home radiate modern hospitality for Easter at a never-to-be-forgotten low price.

RUGS

Last 4 Days $1 Delivers Any Rug

Any Rug in Spear's vast assortment at either Spear Store will be delivered in time for Easter. Here are Tuesday's sale specials!

Brussels, $16.50—Velvets, $26.50—Axminsters, $34.50

Every Rug Perfect, Seamless! 9x12, 8.3x10.6, 7.6x9

9x12 Royal Wiltons, Seamless $72.50
9x12 Axminsters, High Grade $47.50
9x12 Congoleum Rugs with Borders $7.50

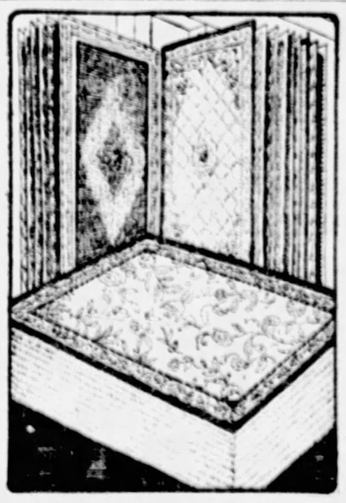

Downtown Store 911-921 Penn Ave. Open Sat. until 6 p.m.—Other days 5 p.m.

SPEAR'S TWO STORES Pittsburgh's Largest Home Furnishers

East Liberty Store Broad and Collins Open Monday and Saturday Nights

Sun-Tele Want Ads Bring Results at Lowest Cost

PATRICIA PITT'S SPRIGHTLY COMMENT ON PITTSBURGH SOCIETY HAPPENINGS

Marriage of Virginia Clifford and John Dalzell II to Be Outstanding Social Event of May

MAY has been rather neglected, so far, by prospective brides, which is rather unusual. Last year, if you will remember, there were quite a few large weddings during that most delightful of the spring months. However, there is to be one interesting wedding, at least, during this coming May. Virginia Clifford, I understand, has chosen Saturday, May 19, for her marriage to John Dalzell II, son of the William Sage Dalzells, of Kentucky avenue. Virginia is a daughter of John McElroy Clifford, of Franklin avenue, Wilkinsburg, and her engagement was announced last June.

* * *

Wouldn't you like to have been among those fortunate Washington folks who took airplane rides with Lindbergh? One local schoolgirl had that experience when the famous flier was there recently. She is Mary Yohe, daughter of Mrs. James B. Yohe, Jr., of the King Edward apartments, and is a pupil at Miss Madeira's School in Washington. With her roommate, Thomasine Stetson, daughter of the United States minister to Poland, Mary took a short flight. Mary, by the way, is home now spending her Easter vacation with her mother.

* * *

The bridal party has been named for the wedding of Elizabeth Walker, daughter of Mr. and Mrs. Thomas Walker, of Newark, N. J., and Charles Wendell Beggs, son of Dr. and Mrs. D. B. Beggs, of Singer place, Wilkinsburg, which is scheduled for Thursday. Dorothy Walker is to be maid of honor, and the bridesmaids will be Elinor Shay, Alene Barlow and Mrs. Adrian Betz, of Newark, and Eleanor Beggs, of Wilkinsburg. David Beggs, of Wilkinsburg, is to be best man and the ushers are to be Adrian Betz, Walter Allen and Sherwood Sleight, of Newark, and Lewis Bergen, of Bethlehem, Pa. The wedding is to take place in the Third Presbyterian Church of Newark with the Rev. Dr. Robert S. Inglis officiating. Miss Walker attended the Edith Young Art School and Rutgers College, and Mr. Beggs is a Lehigh graduate.

* * *

Announcement has been recently made of the engagement of Ann Hathaway Kiskaddon, daughter of Mr. and Mrs. Clarence Malcolm Kiskaddon, of Sewickley, to Thomas Newell Griggs, son of Thomas Campbell Griggs, of the East End.

* * *

Mrs. Nancy H. Cain, of Wilkinsburg, has announced the engagement of her daughter, Miss Gladys Muriel Cain, to Bertil W. Krohn, of Wilkinsburg, son of Mr. and Mrs. Frank G. Krohn, of Los Angeles. The wedding will take place late in June.

* * *

The wedding of Miss Elizabeth Lesser, daughter of Mr. and Mrs. F. A. Lesser, of Warren, Pa., and Meldrum K. Carmichael, son of Mr. and Mrs. John F. Carmichael, of Washington, Pa., will take place Thursday morning at 11 o'clock in the First Methodist Episcopal Church of Warren. Mr. Carmichael is a graduate of Washington and Jefferson College and the University of Pittsburgh law school and is a well-known musician.

* * *

Announcement has been made of the marriage of Miss Susanna Sherman, of Wilkinsburg, daughter of Mr. and Mrs. F. B. Sherman, of Cleveland, and Folke Richards, of Wilkinsburg, which was solemnized Saturday at 5 o'clock in the home of the bride's aunt, Mrs. William L. Anderson, in Singer place, Wilkinsburg. The ceremony was performed by the Rev. Dr. Hugh Leith, pastor of the Second Presbyterian Church at Wilkinsburg, and there were no attendants. Mr. and Mrs. Richards are taking a southern trip and after May 1 will be at home in Kelly street, Wilkinsburg.

Patricia Pitt

CALIFORNIA VISITOR

MISS ELIZABETH M'CULLOUGH

Miss Elizabeth McCullough spent some time at the Hotel del Monte, Del Monte, Cal., with her parents, Mr. and Mrs. William F. McCullough, of Pittsburgh.

20TH CENTURY CLUB HEARS FURNITURE TALK

Brass beds were known before the nineteenth century, in fact they are medieval. This was one of the many pieces of information gleaned from Mrs. Alice Van Lear Carrick's talk on "Period Furniture" before the Twentieth Century Club yesterday morning. The talk had much of interest to furniture collectors—"antiquers," Mrs. Carrick called them—and much of information to the remainder of the audience. The speaker illustrated her talk with stereopticon slides, showing the development of the various pieces, which, she said, went according to custom and costume. Chairs, she stated, had developed with social life and at first were made immovable. History should be taught by the progress of domestic arts and through furniture one could easily visualize the background of favorite heroines. Americans have been too busy to create a typically American style of furniture, Mrs. Carrick stated.

* * *

The Sewickley Valley Woman's Club, together with the Edgeworth Club, will present Wilhelmina Andrea Johanssen, soprano, accompanied by Carl Lamson, in recital next Tuesday night. The Sewickley Music Club furnished the program for yesterday's meeting of the Woman's Club, Miss Maria Vierheller and Mrs. Christine Haskell being heard in several two-piano numbers and the choral of the club in several very old numbers, including "Hymn to Apollo," which was composed in 278 B. C. Under Miss Amanda Vierheller's direction, there was a demonstration of sight singing and the program was completed by Mrs. Morgan H. Bowman's violin solos.

* * *

Miss Ethel Tilley, soprano, and Mrs. H. P. McKown, pianist and accompanist, furnished the musical portion of the program yesterday for the Pittsburgh Literary and Musical Club meeting. Mrs. Mary J. Cowley gave "A Stained Glass Tour of Italy" and Mrs. J. Boyd Duff spoke on "Italian Lakes," while a deferred paper on "Ins and Outs of Cathedrals" was contributed by Mrs. George B. Ewart. The club will study Japan next year.

* * *

The club institute on junior problems, which was conducted yesterday before the Woman's Club of Wilkinsburg and a goodly company of distinguished guests, made an exceptionally interesting afternoon. Among the guests were Mrs. John E. McKirdy, vice president of the southwestern district of the State Federation; Mrs. Ambrose Nevin Diehl, vice president-at-large; Mrs. R. W. Johnston, chairman of international relations; Mrs. H. B. Perry, president of the County Federation, and the presidents of several seniors and junior clubs in the district.

* * *

An unusually good attendance marked the spring musicale given yesterday by the Tourists in the Woman's City Club. The lovely program, in charge of Mrs. Henry H. Hanna, was given by Mrs. Ruth Bowers Gibson, violin; Miss Helen Machette, piano; Mrs. Hanna, contralto, accompanied by Mrs. A. S. F. Keister; Mrs. D. N. Bulford, who contributed a review of Durant's "Story of Philosophy," and Mrs. J. Charles Wilson, whose readings were given to piano accompaniment by Mrs. W. H. Patterson.

* * *

The annual meeting of the Sarah Sloan Scholarship Club will be held Saturday, April 14, at 12 o'clock in the Congress of Clubs. Luncheon reservations are to be made with Mrs. W. B. Carson. The program will consist of soprano solos by Elsie Breese Mitchell and solo dances by little Martha Shaw.

ESTABLISHED 1875

FUR SCARFS

Grabowsky's sponsor the Vogue of the Fur Neckpiece with a collection of Scarfs unrivaled in variety and in beauty.

Silver Fox, $300 to $875
Natural Blue Fox, $160 to $325
Cross Fox, $50 to $285
White Fox, $125 to $145

WHITE FOXES
dyed in new spring hues
Ashes of Roses Beige Butter
Silvertone Peach Orchid
Honey-dew Blue Tyhan
$90.00 to $175.00

Pointed Fox, $87.50 to $150
Red Fox, $67.50 to $160
Black Fox, $75 to $135
Ivory Fox, $80 and $85

RUSSIAN SABLES
$325 to $1400
Hudson Bay Sable, $65 to $200
Fisher, $145 to $275
Baum Marten, $175 to $250

WOLF dyed in Beige and Ashes of Roses $47.50

Grabowsky's
514 and 516 WOOD STREET

L'ECHO DE PARIS

McCall Printed Patterns 5265 5243
—Rosenbaum's, Second Floor

Diagonals

Hand fagoting, surplice lines and uneven hemline all mark this street frock as decidedly chic. The shoulder cape and shirred fullness on the other side of the skirt give the dress on the right its smart air.

ROSENBAUM'S
SIXTH, LIBERTY AND PENN "THE STORE AHEAD" PHONE ATLANTIC 4000

What Could You Ask Smarter Than These New Straws?

$10.00

THEY combine beauty of texture and color with grace of line, good taste and chic. Included are hats of crocheted visca, bangkok, hair, milan, new rough and lacquered straws.

Styles for Women and Misses

MEYER JONASSON & Co.

STORE HOURS: 8:30 A. M. to 5:30 P. M. SATURDAYS: 8:30 A. M. to 6:00 P. M.

DIAMONDS

In all sizes, the utmost in value and with every purchase—"Roberts on the package a guarantee of quality."

Wesselton Diamond, short-clamp mounting of 18-karat white gold.
$125.00

Wesselton Diamond in short-clamp mounting of solid platinum.
$150.00

Marquise shape Wesselton Diamonds, 18-karat white gold with 6 small Diamonds.
$200.00

Two large Wesselton Diamonds, solid platinum, with 14 small Diamonds.
$250.00

Other Fine Diamonds
In white gold. $50.00, $75.00 to $750.00.
In platinum. $100.00, $150.00 to $7,500.00.

JOHN M. ROBERTS & SON CO.
429-431 WOOD STREET
At Diamond Street
Foremost Authority on Diamonds Since 1832

The Spirit of Spring in

Veronica Models

engaging t-strap of honey beige kid, with cut-out vamp...a glimpse of the mode in the newer Veronicas...each exclusive model at

$10.00

the very swirl of Spring in a smart tie model of stylish stone calf, with contrasting inlay of brown calf...an ideal walking shoe...another Veronica

$10.00

Lovely Silk Hosiery in all the Correct Tints for Eastertime

VERNER
249 Fifth Avenue

STEINWAY
the instrument of the immortals

Small Parlor Grand
$1,900
A large model, for the home in which there is no space problem. This is the standard home size, and an instrument of amazing power and depth of tone.

The Baby Grand
$1,425
This instrument is small enough for the most limited space, yet it retains that breadth and beauty of tone which a true grand piano ought to have. A very popular model.

For your home.. the right STEINWAY and the right price

THE Steinway has been the personal instrument of almost every great pianist since Liszt. In the truest sense, therefore, it is "The Instrument of the Immortals." Yet it is primarily a piano for the home, and particularly for the home of limited income.

For the lifelong service which this great piano will give you—30, 40, or even 50 years and more—spells real economy. You will save in repair bills and replacements. Its wonderful singing tone will be *always* yours. . . . There is a model and a price to suit every home, and the terms are very convenient.

VISIT MELLOR'S *TODAY!*

A new Steinway piano can be bought from

$925 *up*

Any Steinway piano may be purchased with a cash deposit of 10%, and the balance will be extended over a period of two years. Used pianos accepted in partial exchange.

Mellor's
604 Wood St. Pittsburgh

Lenten Sermonette

By the Rev. Dr. PERCY G. KAMMERER, Rector of Trinity Church.

"Well done, thou good and faithful servant. . . . Enter thou into the joy of thy Lord."—Math. xxv:21.

This text, taken from the familiar parable of the Talents, is also a parable of life.

How many of us have the courage to see life as it is? Do we build up a series of evasions, or face bravely the dark forces which surround us, the disappointments and frustrations which are to some degree the lot of every man?

There are two forms of failure which are peculiarly hard to bear. One is the defeat of the energy with which God has endowed us, and the other the gibes and criticisms we have to bear when we are misunderstood. There is consolation and hope in Christian faith for those of us who feel we have failed. There is comfort in the words, "My kingdom is not of this world."

Consider the parable of the talents. The two men who tried gained their reward. The one who did not strive failed. Is there not another possibility? Is it not often true that men strive with all their strength and yet seem to fail? I am conscious of those men who stand defeated in the eyes of the world. Are they necessarily failures in the sight of God? The race is not always to the swift, nor the battle to the strong, and he who wrings from life nothing but a passionate hope may yet look forward to the praise of God. He may yet hear the words, "Well done, thou good and faithful servant . . . Enter thou into the joy of thy Lord."

Easter
Permanent Wave Special!

MARCEL OR SWIRL EFFECTS
Michèle
FOR YOUR
PERFECT PERMANENT
Complete with Shampoo, Finger Wave and Trim. $7.50
Second Floor
Cor. DIAMOND & SMITHFIELD
Telephone Grant 10314 for Appointments.

Guaranteed pure imported
POMPEIAN OLIVE OIL
Sold Everywhere

NIGHT COUGHS
Positively stopped almost instantly with one swallow of
THOXINE

CONGRESS APPROVES ARSENAL BLAST BILL

WASHINGTON, April 3.—(AP.)—The Ackerman bill proposing a $161,000 appropriation to pay claims for property damage, deaths and injuries due to the explosion of the naval ammunition depot at Lake Denmark, N. J., on July 10, 1926 was approved by the House Claims Committee.

REIZENSTEIN'S
Go there by all means

DURING APRIL, an unusual display will amply repay your visit.

Articles for milady's dressing table—Atomizers, drip colognes and lotion bottles, puff and powder boxes, in handsome two color French glass. You can buy them for a song, though formerly they sold for an aria.

95c to 3.95 each
formerly 3.50 to 10.00

C. Reizenstein Sons
625 Liberty Ave., Atlantic 6070
Cut-a-Corner from Oliver on Liberty

a striking value in
RADIO

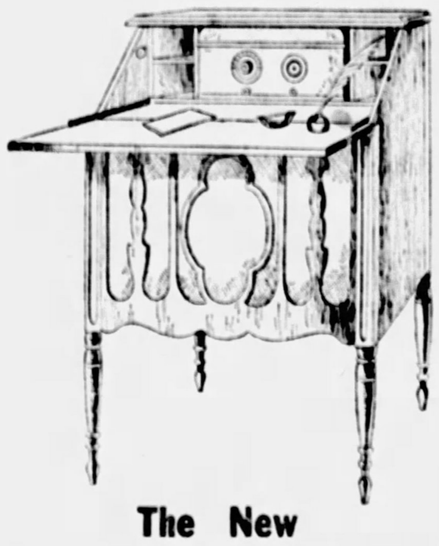

The New
Atwater Kent
MODEL 37 ALL ELECTRIC SET

in the beautifully finished, handsomely designed desk cabinet pictured above.

Includes built-in loud speaker.

$117.50
WITHOUT TUBES

Includes one year free service.

Atwater Kent
SETS ½ OFF

Original Price		Sale Price
$ 65.00	Model 30	$32.50
$110.00	Model 32	$55.00
$145.00	Pooley Cabinet—Model 30	$72.50
$145.00	Arm Chair—Model 30	$72.50
$185.00	Pooley Cabinet—Model 30	$92.50

CONVENIENT MONTHLY TERMS
BOGGS & BUHL

TWO DECORATORS IN CANDY SECTION ALL WEEK TO INSCRIBE NAMES GRATIS ON EASTER EGGS

B&B

EASTER FAVORS, NOVELTIES AND GREETING CARDS IN SPLENDID SELECTION. STATIONERY SECTION

TELEPHONE: FAIRFAX 2600 NO PARKING PROBLEM HERE—PLENTY OF SPACE NEXT TO STORE STORE HOURS: 9:00 TO 5:30

most authentic versions of the "new"

every chic new fashion note presented in this dress group

$25

A price that should appeal to the throngs of Easter shoppers because it offers a selection of such wide diversity in style appeal that we can say with confidence—every type dress—for street, afternoon, evening—plain or printed—georgette, taffeta, chiffons and silk crepes—showing touches of lace embroideries, buttons, bows, frills, cascades, tiers, pleats, stitching, contrasting applique and such new additions which add feminity to the straight line silhouette. The new blues, Beige and black with printings of every description and a good representation of street and high shades and pastels.

Sizes for Juniors, Misses, Women and larger Women up to 50½. Truly a marvelous selection at $25 with other Easter dress stocks from $10—$16.50—$19.50—$29.50—$35—$49.50—$59.50—$69.50—$79.50 and up to $125.

——Second Floor——

a colorful new spring suit perks up a man's spirit

$35 $45 $50

Now to swing into the spirit of Spring with a cheerful looking new Spring suit—and, of course, you'll want to choose it this week in time to have it for next Sunday. Just to see these bright new Tans and Grays is an inspiration to slip into one. Two and three-button models for youthful and mature tastes. Excellent fabrics. Faultlessly tailored. Unusually good values at $35, $45 or $50.

Spring Topcoats—$25, $30, $35

No need to pay more than one of these three prices for a smart topcoat at B & B. Correct, easy-hanging models in a wide range of Spring colors and patterns. Fine woolens, too. Splendid selection at $25, $30 and $35.

Other Suits—$28.50 to $95.00 Other Topcoats—$15 to $125

handsome costume blouses have an established vogue

With a single georgette skirt one may have several new blouses and so vary the wardrobe with much ease and at a surprisingly small cost.

Among the newest blouses are lovely sheer printed chiffons and georgettes. Particularly new the Spanish silk lace blouse. Distinctive prints on beautiful quality silk crepes are shown and in the plain colors satin crepe is used, showing the material in reverse treatments Blouses are finger-tip in length with some of the more formal dressy types coming longer. They show the new touches which bring femininity to the mode and add distinction and newness to styles for Spring. Prices range on these fine things, $13.75 to $25.

Skirts of satins, silk crepes and georgettes of the finer sort are priced $10 to $16.95.

——Second Floor——

notably smart spring footwear

$10.00 $12.50

So much "style ascendency" in the new footwear for women—we present just four that are eminently popular in effective black pumps.

One-Strap model with genuine black lizard vamp and strap. Dull kid quarter—spike heel. Priced..... $10.00

Patent Leather Step-In Pump trimmed with black kid and jet and nickel buckle—spike heel. Priced..... $12.50

Step-In model of patent leather with front ornament underlayed with blonde kid—a smart Cuban heel..... $10.00

Patent Leather Pump with narrow strap over instep. Finished with silver center buckle and spike heel..... $12.50

——First Floor——

sale—rose bushes and hardy shrubs

35c each—3 for $1.00

The Annual Spring sale that hundreds of home owners wait for. Two year old bushes and shrubs, fresh from the nurseries—at prices impressively low.

Climbing Roses—35c Ea.; 3 for 1.00

Crimson Rambler—Dorothy Perkins (pink)—Baltimore Belle (white).

Roses (Hybrid Perpetuals)

General Jack (red)—LaFrance (pink)—Paul Neyron (pink)—Frau Karl Druski (white)—Grus au Teplitz (crimson)—Ulrich Bruner (red).

Roses (Hybrid Teas)—35c; 3 for $1

American Beauty, Hoosier Beauty, Richmond, Radiance (reds)—Killarney (brilliant)—Radiance, Killarney, Colombia, Russel (pinks)—Ophelia (flesh)—Mrs. Aaron Ward, Dutchess of Wellington (yellows).

Hardy Shrubs—35c; 3 for $1.00

Althea (red, pink, white)—Honeysuckle (Hall climbing, upright scarlet)—snowball—Hydrangea (white)—Lilac (purple)—Spirea (pink, white)—Wistaria—Butterfly Bush (purple).

Shrubs—25c Each

Paeont (red, white, and pink).
Phlox (assorted colors).
Clematis (red, purple and white).
California Privet Hedge (25 to bundle)—$1.00.
Barberry Hedge—(bundle of 10)—$1.50.
Gladiolus Bulbs—mixed, 50c doz. Named varieties, 75c doz.

FOR THE LAWN AND GARDEN

Lime, Fertilizer, Ferry's Vegetable and Flower Seeds, Lawn Seed, Wheel Barrows, Rakes, Hoes, Grass Shears, Poultry Netting, Garden Hose, etc., in full assortment.

——Housewares, Basement——

Easter umbrellas in two new exceptionally priced groups

$3.95 $5.00

At $3.95—new 16-rib umbrellas in smart Spring colors and black and white. Mostly border styles. Some with gilt frames. Attractive handles—excellent value.

At $5.00—an outstanding group of 16-rib umbrellas including new color combinations, three stripe borders, new ribbon borders, solid colors with solid color borders and black and white. In union and pure silk. Fine handles of quartz, punjab and amber. Lovely for Easter gifts.

——First Floor——

silk pajamas are suggested as smart Easter gifts

The new spring and summer stocks will make your selection a pleasure. Either glove silk or rayon matching sets of coolie jacket and pajamas are particularly lovely. Many of the coolie jackets have clever printed designs. All have bright contrasts. Variously priced from $2.95 to $24.75.

——Second Floor——

Sensational In April Curtain Sale!

1500 figured rayon panel curtains

75c each

A fairly large lot but just enough for a few hours' selling at this striking low price.

Splendid style and quality with neat allover figure. Hemstitched hem at bottom and 3-inch rayon bullion fringe. 36 inches wide x 2¼ yards long. While lot lasts—75c each.

1,000 Pairs Ruffled Curtains $1.00 pair

Five patterns in white and cream Marquisette—with tie backs to match. A low price for this quality curtain—$1.00 pair.

Filet and Shadow Lace Panels—Egyptian shade—45 inches wide with 3-inch Rayon fringe. Each—$1.95.

——Draperies, Third Floor——

BOGGS & BUHL

Two Thousand-Year-Old Pipes

A SYSTEM of concrete pipes has been discovered near Cologne which was installed by the Romans about the year A. D. 80 to supply water from the Eifel Mountains to Colonia Agrippina—the present Cologne.

Magazine Page

Short Visit, But Name Stuck

BARON DE LA WARR came to Virginia as governor and captain general in 1610, but remained only a year. His name, Americanized as Delaware, is preserved in that of a state, a bay and an important river.

MEDITATIONS of a MARRIED WOMAN

by HELEN ROWLAND

THE TEN-POINT WIFE

FAR too much is said about "how to choose a husband," and far too little about "how to choose a wife."

* * *

A husband is just one of the wedding gifts, anyway, like the bridge lamp and the blue console set—but a wife is a man's own FAULT!

* * *

If you asked the average man to name the ten essential qualifications of the ideal wife, he would probably begin with "Beauty" and finish with "A talent for cooking," or "vivacity" or "blonde hair." Which shows how little intelligence he uses in the most vital decision of his life.

HELEN ROWLAND

* * *

Tommy rot! Most beauty is bought and paid for, these days; and almost any little moron can learn to cook, with or without a can opener. You can feed your body at a restaurant, and get your socks darned at a laundry—but you can't feed your mind and heart and soul anywhere, except with the woman who fills your life.

* * *

There is a Ten-Point Wife, somewhere, for every normal man—but you can't recognize her by her permanent wave or the dimples in her knees.

* * *

The vital question is, IS she the girl to whom you want to go, when your head aches or your heart aches? Is she the girl to whom you long to tell your troubles and confess your mistakes? Is hers the shoulder you'd like to rest your head on, when you are "all in" or feeling sorry for yourself?

* * *

Is she the one woman who is a RELIEF from all other women?

* * *

Is she the girl who makes you think of yourself as "a very remarkable fellow?" The girl who bolsters up your self-esteem and cures you of your inferiority complex? The girl who recognizes the really fine qualities in your character down underneath all the boyishness and selfishness? The girl who has faith in your talent and ability? The girl who BELIEVES in you?

* * *

Is she your Cheer-Leader? Is she the girl who puts the PEP and the zest into life for you? Who understands your aims and visions and hopes? The girl who puts a meaning into your work and a significance into your job? Is she the girl who inspires and stimulates and braces you to high endeavor?

* * *

Is she the woman who understands you? Is she the girl with whom you always enjoy yourself? Is the most riotous party a dud without her—and is the dullest party a riot if she is there? Is she the girl with whom you enjoy doing simple things—walking, talking, looking at sunsets, dreaming, camping? Is she the ideal pal?

* * *

Then, my son, she is the Ten-Point girl for YOU! Because the woman for YOU, is the woman who has tenderness enough to sympathize with you, brains enough to understand and inspire you, heart enough to be loyal to you—and love enough to stretch out over a multitude of your sins!

(Copyright, 1928, King Features Syndicate, Inc.)

Fay King Hums a Lay About Real Timely Music

THE MEMORIES I TREASURE OF YOU
HEARTRENDING SOPRANOS AND THROBBING TENORS ARE DEATH TO DISHWASHING!
TUM TE TUM TUM TUM TUM TUM TE TUM TUM!
THE MORNING MUSIC SHOULD BE IN MILITARY MARCH TIME TO PUT PEP IN THE DUSTING AND SWEEPING.
NOTHING BEATS A DREAMY WALTZ FOR THE DARNING HOUR!
FAY KING

By FAY KING

I LOVE music. All music. Classical and jazz.

How I do envy those who can hear a piece played once and then hum or whistle it perfectly.

Try as I may, I can't do that. But long after a popular piece is completely forgotten it comes to me! I find myself singing something, but I do not know what it is. No one who hears me knows, but I know I am in perfect tune! It nearly drives me mad!

Once in desperation to satisfy my own curiosity I stopped in at a music store and hummed the thing over for them. It ended with the young man calling the senior partner who has long, white whiskers. He remembered it!

I left in confusion!

I think the radio should not send sweet, sad sob songs over the air in the morning. How can a sentimental dame get her dishes and dusting done while some soulful human linnet is warbling about broken promises and busted dates.

All the morning music should be in march time. A military pep would set the elbows working in double quick at the housework.

Nothing suits me better than a Strauss waltz for darning stockings. It sets the needle and cotton dancing around like a romantic couple who have just met at their first ball.

In fact, I become so enchanted under the spell of the waltz music I begin to imagine that I danced the holes into the stockings, and feel more like keeping them for souvenirs than mending them for service!

FOR THE LOVELORN

Stanley B

DEAR MISS GALE:

My best girl sometimes makes me doubt whether she loves me. Sometimes, while we are talking, she will say that she believes I lie to her when I say I love her. When I ask her why, she says she heard somebody say it, or something just tells her. I'll admit that I treated her rather mean when I first knew her, but I did it just to test her love for me. It was a severe test, but she surely did stick to me. We have known each other for over a year and for the past six months have seen each other almost every day. Maybe she is beginning to tire of seeing me every day. We are very confidential, and she knows everything about me that she ought to know, and that includes my financial standing. Either she is now testing my love for her, or she is just getting up a nice way to get rid of me and in such a way that the fault would be my own.

STANLEY B.

My opinion is that she is just talking, Stanley. She just wants to hear you contradict her and say that you do love her. However, if you feel that she is serious when she says it, then you had better have a frank talk with her and get it settled one way or the other.

Broken-Hearted

DEAR MISS GALE:

I have been a reader of your column for two years and find you give wonderful advice. I am a girl still in my teens and have been in love with a fellow for three years. For the first two years we loved each other very much, but for the last year he has been acting very differently towards me. He tells me that he likes me like a friend, and no more. Now, Miss Gale, I love him very much and certainly want to be more than a friend to him. After he told me that I am no more than a friend to him I received time and time again to forget him, but it seems all in vain. Miss Gale, I know that you would tell me to try to forget him, but I know it is impossible. What other way can I win back his affections again? Often, in fact most every night, I cried myself to sleep over him, so you see it is impossible to forget him. Wishing you loads of luck, I remain,

BROKEN-HEARTED.

If he has been frank enough to tell you just how he feels toward you, there is nothing you can do but accept it, my dear. I am quite sure you could never make him care for you again as he did. Of course I must tell you to try to forget him. There is nothing else for you to do.

Money-Love?

DEAR MISS GALE:

Do you advise marrying for love—or for money? I try to get a little of each, but it seems they must come separately. Sometimes I say I'd rather live in a barn with someone I love—then when I think of breakfast in bed, pretty clothes, a beautiful machine—money has it's lead again. Who are the happiest?

MONEY-LOVE?

There can be no real happiness without love, my dear. I am afraid you would find that a marriage contracted for financial reasons would be a most heart-breaking affair.

The Sun-Telegraph Fifteen Cent Pattern

A PRETTY DANCE FROCK.

Embroidered chiffon, georgette, taffeta or satin may be used for this design.

The pattern is cut in four sizes: 14, 16, 18 and 20 years. A 16-year size, if made as illustrated in the large view, will require 3⅝ yards of 39-inch material. If made without the bolero and with sleeves, 2⅝ yards will be required. The width of the dress at the lower edge is 1¼ yards.

COUPON.

This pattern will be sent on receipt of 15 cents (silver or 2c and 1c stamps). Make number, name, address, etc., plain. Send to Pattern Department, The Pittsburgh Sun-Telegraph, Pittsburgh, Pa.

No. 6096. Size.....

Name .....

Street and No. .....

City ..... State .....

Tomorrow's Horoscope

Wednesday, April 4

He who ruleth his spirit is greater than he who taketh the city.—Proverbs.

THE planetary aspects for this day point to sudden and abrupt visitations, possibly of a violent or passionate nature. There may be unplanned changes or travel, precipitated by rash, hasty and tumultuous conduct or unguarded speech. Accidents and calamities are the auguries read from the evil transits of powerful planets. Calm and controlled action may save the day from disaster.

Those whose birthday it is are urged to keep a calm and cool attitude, with firm reign on tongue and temper, lest inharmony and evil be precipitated. Tumult and tempest might bring about unwelcome change or a dangerous predicament.

A child born on this day may require rigorous training and discipline to overcome violent and erratic tendencies. Well governed, it may be aggressive, constructive and adventurous.

The Health Claims

of Rumford, the baking powder with *real food value*, make a strong appeal to women of keen judgment. Rumford is not merely wholesome in itself; it *adds* to foods with which it is used *those vitally necessary phosphates* so essential to upbuilding the bodily structure.

USE IT

RUMFORD

The Wholesome

BAKING POWDER

DP4

EDITH WHARTON

throws a bomb into

THE DIVORCE COURT!

What's the matter with modern life? Read Edith Wharton's greatest novel "The Children," a story of many marriages, a kind bachelor and a lovely young girl with a conscience. It will be the most talked-of book in 1928. Begin it in the April issue of

PICTORIAL REVIEW

ALSO

"Why 50,000 Ministers Are Starving in America"

Five other articles; Five short stories; Three novels; Home Departments.

Latest Paris Fashions in Color.

10¢

Buy a copy today, or send $1.00 for one year's subscription, to Pictorial Review, New York

HOW TO KEEP WELL

by Royal S. Copeland M.D.

U.S. Senator From New York

Parasites in Drinking Water That Do Great Harm

WE think of disease as being caused by a germ or some other invisible or microscopic agent. As a matter of fact, worms, some of them of considerable size, may find their way into the human body.

DR. COPELAND

They are as much out of place here as a rattlesnake would be in a dwelling house. But snakes sometimes do get into primitive homes.

There are many varieties of animal parasites that find their way into man's intestinal tract.

Today I wish to speak particularly of a parasite which is active in tropical, or semi-tropical countries. This form of animal life is not satisfied to enter the intestinal canal of its victim. It actually penetrates the blood vessel wall and circulates in the blood itself.

I refer to a worm called filaria sanguinis hominis. This name indicates the nature of the animal—the thread worm of the blood of man.

There are several forms. One is the filaria bancrofti. This is a long, thin organism, white in color, looking not unlike a horse hair. It may be from an inch to three inches long.

This type is likely to get into the lymphatic glands. From the lymph it gets into the blood.

Now a strange thing happens. There is one form that is found in the blood at night only. Another and different form is found in the blood in daytime. Then there is a third form, a day and night worker.

The thing that caused me to write this article is a letter I just received from Porto Rico. A gentleman wrote me regarding his wife.

She picked up this parasite in the Virgin Islands, where she lived four years. The poor woman has been suffering acutely during the past year.

The letter states that one leg is particularly affected. It is considerably swollen, red and painful.

Another symptom quite commonly observed in filariasis, as the disease is called, is milkiness of the urine. Instead of being white, it may be blood streaked.

There is still another form of this parasite, known as "guinea-worm." Some writers think the plague of fiery serpents sent to afflict the children of Israel was an attack of these worms.

I assume this is the form of parasite which has attacked my Porto Rico friend. The worm has found its way into the leg.

It is not unusual for it to get into the eyelid, the tongue, the arm, or the body itself. Painful swellings follow the invasion.

These parasites get into the system through the drinking water usually. This is another reason for making sure the water we drink in uncontaminated, boiled if there is any doubt.

I wish I could recommend some sure cure for the ailment. Unfortunately I cannot. Hot and cold-water applications in alternation are as useful as any local treatment can be.

Build up the general health by simple food, fresh aid and sunlight. In time there will be resistence enough to fight off the enemy.

Sometimes pus forms and when the swelling comes to a head the worm is expelled. Or it may be removed by surgical means.

(Copyright, 1928, Newspaper Feature Service, Inc.)

"How *does* she keep her hands so LOVELY?"

"*Those few whispered words made me flush with pleasure*"

"'—the most beautiful hands, yet she does all her own work—'

"As I looked up from pouring tea, I realized with a thrill they were talking about me! I felt such a happy glow of pride . . . for my hands USED to be my despair!

"Now I find it *easy* to have soft, pretty hands, in spite of dishes to do three times a day. I discovered that by using Lux for all my dishwashing, my hands never became rough or red or chapped-looking. With Lux, they are even WHITER and softer after washing dishes than before!"

Millions of women who do their own work now have hands as flawless, as lovely, as if they never touched the dishpan! Because they wash dishes with delicate, sparkling Lux suds!

For these instant, magical suds are SOOTHING to even the most sensitive skin.* Lux is made by a marvelous special process—made whiter and thinner and purer than anything else. There is no trace of harmful alkali in Lux, nothing to dry up, to coarsen the skin, as there is in ordinary soaps—whether flakes, chips or cakes.

And Lux costs so LITTLE! In one of the big packages there is enough Lux for 6 weeks' dishes! So little to pay for beautiful hands!

*Many beauty parlors use Lux suds in manicuring the nails to soften and whiten the fingers

Lux keeps lovely the hands that wash dishes

Lever Bros. Co. Cambridge, Mass.

MINE REBELS OUT TO ORGANIZE UNION FIGHT

AIM TO THROW LEWIS OUT

Delegates to the National "Save the Union" conference are returning to their homes today, saying they will endeavor to carry out the insurgent program laid down at meetings here yesterday and Sunday. Opposition to the "Lewis-must-go" and "spread-the-strike" policies face the insurgents in union circles. District and international organizers, board members and officials already are striving to counteract the influence of the rebel national conference by rallying staunch supporters to the John L. Lewis regime.

A number of sectional meetings were held this morning to discuss problems of organization and matters pertaining to the "Save the Union" leaders' attempts to gain control of local unions. Delegates have been instructed how to go about mobilizing the rank and file for the purpose of calling district conventions for the election of insurgent officers and delegates to the national convention of the United Mine Workers of America. By sending progressive to the national U. M. W. of A. convention, the "Save the Union" leaders hope to overthrow Lewis and gain control of the union.

An executive session of the national "Save the Union" committee is scheduled for late today when officers will be elected and final instructions will be given to the new leaders. John Brophy, chairman of the national committee, and Pat Toohey, secretary, are expected to be re-elected.

Delayed by snowstorms in the West, the Colorado delegation arrived in Pittsburgh last night about two hours before the conference adjourned. Six men made up the delegation which made its way from the West under difficulties.

Last night the delegates adopted a resolution calling upon the unorganized miners in Westmoreland, Fayette, Greene and Somerset counties to go on strike April 16. The resolution met with opposition at first because it did not include the anthracite miners, but it was explained that the "Lewis machine" was too strong for the rebels in the eastern anthracite region.

A resolution indorsing "The Coal Digger" as the official organ of the group was passed after it had been introduced by Ella Reeves (Mother) Bloor, of Indiana. The gray-haired woman, an honorary member of the United Mine Workers of America, was cheered by the delegates.

While the conference was in session yesterday, Philip Murray, international vice president of the United Mine Workers, and Patrick Fagan, president of District No. 5, were speakers at meetings at McDonald and California, which were attended by more than 4,000 persons. The meetings were held in observance of the thirtieth anniversary of the eight-hour day. Both speakers denounced the leaders of the Save-the-Union movement and said that those affiliated with the movement would be ousted from the union.

Judge James I. Brownson, of Washington county, yesterday granted a temporary injunction against union miners of Smith township, restraining them from "parading, marching past, in, upon, and through the premises of the Bulger Block Coal Company at Bulger."

The coal company filed $5,000 bond. Ten o'clock Thursday morning was fixed as time for the argument. Bulger is where the union strikers refused to obey the order of the sheriff limiting mass picketing.

PARENTS TO GET RAPP ESTATE

Her husband having preceded her in death by two days, the $6,000 estate of Gilla Rapp, well-known North Side character, will go to her parents, Mrs. Rapp died March 21, in the city tuberculosis hospital, two days after her husband, Walter "Dutch" Rapp had succumbed in the same institution. Her will, made October 26, 1927, left her estate to her husband. The estate consists of $4,000 realty and $2,000 personal property.

Marriage Licenses

Elwood C. Petsinger	Pittsburgh
Eva L. Anderson	Pittsburgh
Julius Breda	McKeesport
Elizabeth Paul	McKeesport
Arthur Chappell	Horning
Ida Jeffries	Horning
Theodore Goebler, Jr.	Pittsburgh
Pearl La Rue Brink	Pittsburgh
Hugh J. Rugeby	Pittsburgh
Cecilia E. Rosch	Pittsburgh
Carmine Calfa	Pittsburgh
Rosa Russo	Pittsburgh
Albert R. Fritz	Crafton
Georgia L. Soliday	Pittsburgh
Claude R. Parsons	Pittsburgh
Marie E. Larkin	Pittsburgh
Murray G. Kirkpatrick	Aspinwall
Emma M. Ribe	Pittsburgh
Norman H. Rosenblum	Pittsburgh
Yetta G. Novogroder	Cleveland Heights, O.
Allan S. Koster	New York City
Charlotte Hughes	New York City
George Orfanos	Indianola
Stella Borland	Indianola

BOARD OF 21 TO GOVERN, TRINITY CHARTER SAYS

A charter was granted the Chapter of Trinity Cathedral Church, of the Diocese of Pittsburgh, by Judge James H. Gray in Common Pleas Court yesterday as petitioned recently. The Cathedral is to be managed by a board of 21 directors.

VET LANDS COUNCIL JOB AT NEW CASTLE

NEW CASTLE, Pa., April 3.—Phil G. Greer, deputy city treasurer, yesterday was appointed to fill the council vacancy caused by the death of Alvah H. Porter.

ACCOUNT-OPENER SPECIAL!

This Mahogany Finish Davenport Table

Just 50c Down $7.75 Just 50c a Week

Beautifully designed, handsomely finished. Value you'd think impossible at just $7.75! You get advantage of a carload purchase.

PICKERING'S
CORNER TENTH AND PENN

Be Sure to Drive La Salle Before Selecting Your Next Car

McAlister Brothers

The SPIRIT of EASTER
AS EXPRESSED BY
Fresh, Fragrant Flowers
AND
Bright Blooming Plants

A. W. SMITH CO.
FLORISTS
cordially invite you to visit the Easter Display in their three stores

LIBERTY AT SIXTH AVENUE
614 SMITHFIELD STREET
PENN AT STANWIX STREET

NO INCREASE IN PRICES • NATIONAL AND WORLD-WIDE SERVICE

THE DEWY FRESHNESS OF A CASTILE COMPLEXION
is easy to have with exquisite Doña Castile

For there is something about Castile that preserves the loveliness of a woman's skin as nothing else in the world will do. Purity! That's the secret of Castile, as all authorities will tell you.

The most ravishing complexions in Europe, the skins of the aristocracy and beauty of Spain, owe their loveliness to Castile—as they have for six centuries! And what mother would use anything else for her baby's tender skin?

Purity! mild, soothing, beneficent! No toilet soap has ever won the heart of women like Castile.

And now—Castile made exquisite! A modern Castile, new virtues that modern women want! *Doña Castile!

Doña will give you a generous, instant lather—even in cold or hard water. Doña is moulded in a delicious shape for your hand, "hard-milled" so it will last, and comes to you sealed in a smart wrapper. Exquisite—a Castile Beauty Soap!

*Pronounced DON-YA

Your hands express YOU
Keep them firm, soft and white with DOÑA

Doña
THE LOVELY SOAP FOR ALL THE FAMILY
CASTILE
10 Cents

Pure Olive Oil gives Doña Castile its color, fragrance and delicious blandness for delicate skins

KAUFMANN'S
Downstairs Store

Store Hours: Daily 9 A. M. to 5:30 P. M. Saturdays Till 6:00 P. M.

FIFTH AVENUE

ATLANTIC 1000

Mail and Phone Orders Filled—Kindly Call Atlantic 1000

BEAUTIFUL SPRING COATS at $16

500 Latest Creations in This Specially Planned Event for the Pre-Easter Shoppers---

PAST performances in 16.00 Coat presentations are overwhelmingly overshadowed by this splendid group of Spring Coats shown for the first time Monday! You will find copies of the Smartest and Highest Price Coats of Spring at a Fraction of their Prices! There are dress, sports and mannish tailored coats.

We have made special preparations to serve all that the Downstairs Coat Section will hold from the moment the doors open at 9 o'clock tomorrow morning!

A Complete Range of Sizes
Misses—14 to 20
Junior Miss—15 to 19
Women—36 to 44
Large Women—42½ to 52½
Small Women—35¼ to 49¼

The Eight Coats Pictured—

A—Cape Model, of satin. Fur shawl collar, silk crepe lining.

B—This model of kasha, satin throw and butter mole cuffs.

C—This model of twill cord. With fancy pockets, silk crepe lining.

D—This model of kasha with moline shawl collar, silk crepe lining.

E—Smart cape model, tailored of fancy tweed — and silk crepe lining.

F—Of navy twill cord, new shaped cuffs. Trimmed with silk flower.

G—Of suede with printed silk crepe throws and silk crepe lining.

H—Of lorcheen with fitch collar, side tucking and new shape collars.

Buy That Coat for Easter and Spring Wear Now---and SAVE!

(Kaufmann's—Downstairs Store)

Washington
The National Capital
10-DAY EXCURSIONS
April 5, 20, May 14, 28, June 4, 11 and 29
$12.10 Round Trip
From PITTSBURGH

Atlantic City
and Other New Jersey Resorts
10-DAY EASTER EXCURSION
April 5
$15.60 Round Trip
From PITTSBURGH

For time of trains, stop-over privileges and full details, consult Ticket Agents or S. L. SHANK, Division Passenger Agent, 844 Oliver Building, Pittsburgh, Pa.

Pennsylvania Railroad

Shampoo Yourself With Cuticura Soap

Anoint the scalp, especially spots of dandruff and itching, if any, with Cuticura Ointment. Then shampoo with a suds of Cuticura Soap and warm water. Rinse thoroughly. A healthy scalp usually means good hair.

Soap 25c. Ointment 25 and 50c. Talcum 25c. Sold everywhere. Sample each free. Address: "Cuticura Laboratories, Dept. 17S, Malden, Mass."
Cuticura Shaving Stick 25c.

TOBACCO STAINED TEETH
NOW Easy to whiten Easy to keep white WITH
Mu-Sol-Dent
TOOTH PASTE

KAUFMANN'S

FIFTH AVENUE ATLANTIC 1000 PITTSBURGH

BOYS' AND GIRLS' FLOOR

Tots' White Dresses for Easter Processions

3.95 to 15.00

Easter lilies nodding, bright sun smiling, little girls of five and six walk in procession to communion or confirmation. Their frocks must be of voile, crepe de chine, or georgette. They'll be trimmed with tier on tier of lovely lace, showers and bows, and knots of ribbon. Sizes for little girls of 2 to 6 included in this group.

(TOTS' SHOP—Third Floor)

Boys' Suits and Topcoats Sampeck and Other Makes

Just to see these new Spring arrivals is enough to make a boy enthusiastic. Herringbones are here in wonderful variety, cheviots have the sturdy, rough look that boys like, some vests are smartly double-breasted, coats and trousers are trimly tailored. Topcoats smartly mannish.

Two-Knicker Suits, $10 to 39.50
Two Long Trouser Suits, $15 to 32.50
Topcoats, sizes 3 to 10, 5.95 to $25
Little Fellows' Hats, 1.95 to 3.95
Felt Hats, 3.25, 4.00, 5.00

(BOYS' SHOP—Third Floor)

Girls' Springtime Coats, $10 to $25

The coats that girls are choosing for Easter Sunday have all the chic and smartness of grown-up fashions adapted in clever ways to young folks' needs. Here are the capes that Mother might wear, here are the geometric darts and tucks, print linings, brilliant plaids, polka dot trims, and sophisticated jabot collars. Sizes 6 to 14.

Smart Hats for Easter Day

The girl sketched above wears a close-fitting hat of crisp, tulip red bangkok, 5.00. Other hats of visca, milan, peanut straw and leghorn—in adorably youthful styles and Spring's smartest colors, with prices ranging from 2.95 to 8.95.

(GIRLS' SHOP—Third Floor)

Exhibition Departments of Art

The Pittsburgh Public High School Departments of Art are exhibiting their work in our auditorium April 2 to 7. This material will compete in a national contest for High Schools.

(Eleventh Floor)

Let the Children Visit Uncle Wiggly

Between shopping trips bring the children to watch Uncle Wiggly perform his slight-of-hand tricks. He's located at The Magic Mountain, Toy Department.

(Third Floor)

Smart Shoulders Wear Fox Scarfs

49.75

Red foxes and dyed beige foxes make altogether smart accessories to the furless ensemble or the severe tailleur. These are carefully chosen pelts ... of shining, glowing fur. Every scarf is well mounted ... and very reasonably priced

(KAUFMANN'S—Fourth Floor)

Easter Millinery Casts Smart Shadows

$5 $10 $15

April has already put in an appearance ... Easter is only five days away ... so it's high time that women and misses choose their Spring hats. And here they are ... hundreds of them! Hats for every occasion, hats for every type, hats of every new fabric, hats of every smart color. The straws are especially delightful with their wide or narrow brims, their off-the-face chic. Transparent braids take on afternoon femininity. Felt-and-straws top the sports ensembles. Blues (a host of them!), green, beige, natural, red, grey, black.

(KAUFMANN'S—Fifth Floor)

New Ensembles Join Easter Fashions

39.75 49.75

Wherever you see smart feminines gather this Spring ... there you'll see ensembles. On morning shopping tours ... during business hours ... at important luncheons ... at teatime. In Kaufmann's collections at these low prices you may choose very important ensembles. There's the kasha coat with matching skirt ... and blouse of harmonizing shade of silk. There's the kasha coat with frock of printed silk. There's the tweed coat with matching skirt ... and blouse of silk. The outstanding colors are beige, grey, middy blue or navy. Sizes for women or misses, and splendid variety in styles and colors!

And remember ... next Sunday is Easter!

(KAUFMANN'S—Fourth Floor)

Special Sale of Rogers Flatware

The Rogers factory sold us a complete stock of one of their popular patterns at savings. The utility tray contains 26, 29, 32, or 35-piece combinations. A few of the representative values indicate these remarkable savings.

Six teaspoons	1.95	Six hollow handle stainless steel dinner knives	6.85
Six dessert spoons	3.80		
Six Salad Forks	3.85	Six solid handle stainless steel dinner knives...cased with six dinner forks... complete	8.75
Three table spoons	1.95		
Six dinner forks	3.95		
Six bouillon spoons	3.80		

Twenty-six Piece set with tray (as illustrated) 19.55

Engraving of one letter without charge. All mail orders will be filled.

(KAUFMANN'S—Main Floor)

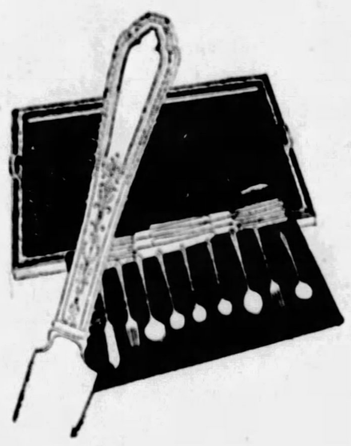

New Sweaters for Wear With Ensembles

2.95 3.95

Slip-on jersey and zephyr sweaters in all the glorious colors of Spring! Greens, rose, grey, beige, brown, blues ... everything. Metallic stripes or motifs, hairline stripes ... motifs fashioned in the weaving. Crew or V necklines. At 3.95 the sweaters are copies of Parisian imports. These are especially nice to wear under the Spring coat or ensemble. School girls like them too, for wear with separate skirts.

(KAUFMANN'S—Fourth Floor)

England Sends These—

Men's "Cavendish" Topcoats

$35

Typically British in appearance and tailored to retain that overseas style. These topcoats are sold here exclusively in Pittsburgh—they are imported directly. Handsome alike in the set-in sleeve or raglan shoulder models ... cool, woodsy tans and greys in neat herringbone weaves making up a colorful array.

(KAUFMANN'S—Second Floor)

"Lonsheen" Broadcloth Shirts

3.35

All-white broadcloth shirts—exclusively here in the city. Tailored and finished with deft, sure workmanship ... the broadcloth is a heavy, lustrous quality much superior to the ordinary fabric. Collar-attached and neckband styles.

(KAUFMANN'S—Main Floor)

CHAIRS

At Important Savings

April is busy at Kaufmann's—for it's new-furniture time for hundreds of homes—and it's money-saving time on our Furniture Floor. To-morrow is Chair Day ... chairs which Kaufmann's bought in vast quantities in order to secure the low prices. "Kaufmann's for Furniture!" that's what these values say!

F.

A Magnificent Value!

Pull-up Chair

15.75

Two styles—one in green velours all over—the other with tapestry back and red velours seat and you can see by the sketch the good lines and solid comfort which this chair incorporates. Mahogany finish. The number we secured is large—but it will certainly be none TOO large, if you gauge this value correctly. *(F)*

E.

D.

Large Cogswell Chair
39.75

Solid mahogany frame. Upholstered in green velours. Reversible spring-filled seat cushions. Mohair arms. Solid construction, solid comfort. *(C)*

C.

B.

A

Windsor Chair **4.75**
—The old favorite, which is always ready to take its place in any room it is placed; in mahogany finish. *(A)*

Lounging Chair
34.75
Choice of 7 patterns of figured tapestry. Tufted seat and back. *(B)*

High Back Hall Chair
24.75
Figured cut velours and tapestry. *(D)*

Wing Slipper Chair, 29.75
Done all over in three patterns of figured tapestry *(E)*

Convenient Payments Arranged *(KAUFMANN'S—Eighth Floor)*

HINT STRIFE BALKS GERMAN OCEAN HOP

Why We Behave Like Human Beings

by George A. Dorsey, Ph.D., LL.D.

Americans Morons, So Determined by Faulty Tests

TWO PAIRS—FULL HOUSE

PHOTOS BY SUN-TELE STAFF PHOTOGRAPHER.

Speaking of proud papas—Melvin Johnson, 1872 Morningside avenue, a professor at the University of Pittsburgh, waiting outside a room in a local hospital where Mrs. Johnson was a patient, heard the doctor whisper, "It's a girl—both of them." They are shown in the above picture—Jess and Jean or Jean and Jess. Prof. Johnson, however, expects generosity, for during the stork's last visit he left Patrica and Mary (below), aged two and one half years. This is one case of two pairs making a full house.

STRIFE HOLDING FLIERS, RUMOR

DUBLIN, April 3.—(AP.)—A soggy, wet field and unfavorable weather held the German plane Bremen in its hangar at Baldonnel Airdrome today, while the belief grew that there had been some hitch in the fliers' plans for the flight to America.

Arthur Spindler, who had come in the plane from Germany as co-pilot, left Dublin, and it was thought that Col. James Fitzmaurice, head of the Irish Free State air force, would replace him at the controls when the trans-Atlantic hop was made.

Baron Von Huenefeld, his monocle screwed in his right eye, paced the field like a caged animal and kept to himself his plans for the venture, of which he is the sponsor.

Col. Fitzmaurice, with the baroness a passenger, made a trial flight in the Bremen yesterday with Capt. Herman Koehl instructing him. This lent credence to the report that he was to replace Spindler, although the Irishman and the Baldonnel authorities denied it.

IRISHMAN LEARNS

For an hour before the Junkers plane took off, Col. Fitzmaurice sat beside Capt. Koehl in the cockpit and was shown how to operate the plane. The instruction was carried on with the aid of a German-English dictionary and the sign language.

The field was so soggy when the plane started down the runway with only half of the load of gasoline necessary for the trans-Atlantic flight that it began to sink. The engine pulled it out, however, and the plane took the air and soared westward toward America.

"I hope they have not fooled me and gone off to cross the Atlantic," Mrs. Fitzmaurice said.

Her fears were allayed when the Bremen turned in a great circle, flew over the capital and returned to Baldonnel after a 20-minute flight.

Successor?

JUDGE ALLEN

Judge Florence Allen, of Columbus, O., is suggested as the successor to the late Senator Willis in a telegram sent to Gov. Donahey of Ohio by the National Woman's Democratic law enforcement league.

Campaigns Not So Awful Cheap, Says Col. Will

ANN ARBOR, Mich., April 3.—You hear a lot of talk about the campaign this year being awful cheap, and maybe on the level, but I want to tell you that I would hate to offer $160,000 to either side. I'll bet it wouldn't have to be in bonds. They would grab at a promissory note. Or even an anonymous check. So don't be afraid to contribute. Both sides are doing business at the old stand.

Yours,
COL. ROGERS,
Of Kentucky, Suh.

WILL ROGERS.

(Copyright, by McNaught Syndicate)

Human Intelligence Not to Be Learned by Seeking to Find What The Subject Doesn't Know

Thinking, like scratching the head, is a bodily act, Dr. Dorsey told Sun-Telegraph readers in yesterday's chapter of "Why We Behave Like Human Beings." He elucidated this with examples of how the third-degree may work or fail to work in attempts to solve a murder mystery.

Columbus Couldn't Qualify Today

CHAPTER XLVIII.

THE great by-product of our participation in the World War was the startling discovery that "America is a nation of morons!" Moron means dull or stupid, and is technically applied to children with permanently arrested mental development. Defective mentality due to congenital deficiency is "amentia;" if due to deterioration, "dementia." Congenital imbecility is generally accompanied by a thin and poorly organized brain cortex.

GEORGE A. DORSEY

Nearly 2,000,000 American adults were tested by the Army as to their intelligence. The average was that of a normal school girl of 12. As the test sampled the nation, the cry went up, "Nation of morons!" And much bunk was and is talked and written.

What is intelligence? "Ability to learn or to profit by past experience?" All right. The hog is an intelligent animal; rattlesnake also; likewise hookworm and clam. "Civilization's" intelligence, measured by the amount it has profited by past experience makes a poor showing; it goes right on putting its troubles upon the Lord instead of upon itself. Voters make the poorest showing of all; they put their troubles upon the "government."

The Army had to find out whether a man could react to orders and learn to use a musket; if not, he was not intelligent enough to shoot or fit to be shot at. If, on the other hand, he knew the chemistry of explosives, he was too intelligent to be shot at and was put to work in an ammunition laboratory. The Army had to make tests. It used certain lists of questions.

Tests Limited

I give you a list of questions. You may flunk completely. Have I tested your intelligence? Only to the extent of that particular list. Even then I have tested nothing of your capacity to learn or to profit by past experience.

I have a bottle of liquid before me. I ask that bottle certain questions: Are you indican, creatine, glucose or acetic acid; have you any phosphates, calcium or iron in you? To each the bottle replies "No." Very well, then, I cannot use you; your mother did not bring you up to be a soldier. But do I know from that test what that liquid is, or what it will do if I drop a hair or a lighted match in it? Or what it will do to me if I drink it? That bottle might be aqua vitae itself, for anything I know to the contrary. I did not test it for aqua vitae, only acetic acid.

There are idiots, imbeciles, morons, all degrees of feeble-minded. Grade A feeble mind passes into the low grade of a mind that is not feeble; and so on up through the grades to genius. But there may be two reasons why I cannot talk Chinese: never tried to learn it; could not learn it.

The deviltry of intelligence tests is the cold assumption that there is something missing in the headpiece of the boy of 12 who fails to make the grade, or that the adult of 30 with a 12-year-old grade could not have qualified for college.

A Zulu "cannot count above four"! Awful. What a moron; He owns a hundred head of cattle. Steal one. He knows it is gone; he has a name for every beast he owns. I am "good at figures." With slate and pencil I can tell you how many minutes there are in a year. A Chinaman will reach the answer in less time and more certainly by playing with some buttons on some wires. An infant prodigy will do it in his head—right off just like that.

Fake Standards

We start with suppositions in judging character, intelligence, personality. We must, of course. But as long as we are at the mercy of our convictions, we fail to realize that the boy of 12 does not make the grade, not because he cannot, but usually because that grade does not appeal to him. We have our own grades. The school, on the other hand, has its own. Instead of attempting to find out what grade I can make, it throws me out for not coming up to its standard. The average man meekly accepts the verdict incompetent, and is counted with the morons.

Every individual at any given age has actual and potential assets and liabilities. He is either adjusted to his environment and has the equipment for readjustment when the environment changes, or he is not and has not. He may not be a sissy today; would he be a sissy under any situation? He bites his nails, spits aimlessly, fumbles his nose, flies into a rage, collects shells, is upset by a worm, shies at girls, cheats at marbles, is always tardy; will he carry these habits, bents, hobbies, and emotional attachments and antagonisms to school—and out into life?

Many a teacher's time and patience spent trying to make the boy or girl learn could be better spent trying to find out what the boy or girl has a will to learn. Will being a human engine that goes best with certain fuel and in certain directions, "Music lessons" have spoiled many a cook and "modern languages" many a farmer.

If America is a nation of morons, then that is the answer to the attractiveness of the intellectual feast our educational system spreads; it is not a test of the American's ability to learn.

No Absolute Measure

We are cars of many makes, types, styles, gears and motor-capacity. Some are racers and some are trucks; some are no good on dirt roads and some are tractors and can climb mountains; some are one-seaters and some are buses; some can pull only themselves, others the whole family; some use a pint a mile and some a barrel.

And as any car can be wrecked as it leaves the factory, so also by careful and scientific handling every car is good for its capacity.

But we are more than machines; we make ourselves as we go.

Is this also a measure of intelligence?

What we make ourselves into depends on many factors. But one consideration should not be overlooked: there is no absolute in the measure of intelligence, only standards—yours, mine, this community's, that society's, etc. These standards vary and keep varying with time and place.

Christopher Columbus could not qualify for a water-tender's rating in the navy of Alfonso XIII. Of the world's hundred geniuses perhaps five could pass any of the contraptions now in vogue to measure intelligence. Of this same hundred few, if any, were rated "Intelligence A.' by their contemporaries. In fact, some of them were killed by their contemporaries for lack of intelligence. Was that a measure of the intelligence of their contemporaries?

(Copyright, 1928, by George A. Dorsey.)

Tomorrow: Twisted characters—Character readers—Why women kiss some men.

REAL SISTER TO "SPIRIT OF ST. LOUIS"

LINDBERGH'S NEW PLANE

When Col. Charles A. Lindbergh "parks" his Spirit of St. Louis at Smithsonian Institution to be added to the collection of airplanes there showing aviation progress, he will begin to fly his new plane, as yet unchristened. It is shown above, at San Diego, Cal., where it was manufactured along the lines of his present ship by the Mahoney Aircraft plant. The new ship, affording Lindy greater vision, will carry pilot and four passengers and has brakes on its running gear to help him in making short landings. The instrument panel is finished in silver.

SECOND NEWS SECTION — THE SUN-TELEGRAPH — SPORTS FEATURES

TUESDAY APRIL 3 1928

HER WEDDING DAY

MARY PHILLIPS

Mary Phillips, actress, will be married today to Humphrey Bogart, actor, the wedding to take place in her mother's home at Hartford, Conn. She recently appeared in John Golden's "Two Girls Wanted." She was seen in the leading feminine role of "The Wisdom Tooth," and also starred in "The Old Soak," and "Apple Blossoms."

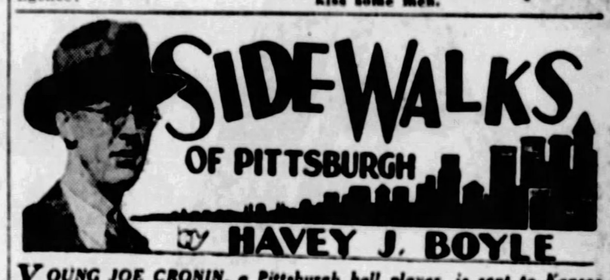

YOUNG JOE CRONIN, a Pittsburgh ball player, is sent to Kansas City, having failed up to this time in qualifying as a big leaguer. His release brings back at least one vivid peture: A boy sitting on the edge of his Pullman berth with head resting disconsolately on his hands. On that day he had made three errors in Cincinnati to lose the ball game and to lose his one real chance to make good. In a land of strangers and in an atmosphere of futility, young Cronin would have furnished inspiration to any artist who chanced to see him that night. A contrast was achieved with the Pullman ringing out with laughs and sallies among carefree spirits.

* * *

THAT was far sadder than his release to the minors. The general public senses tragedy in hearing that a ball player has been sent to the minors. It is not the case. Cronin, playing regularly in the minors, will be far happier than Cronin sitting on the bench in the big leagues. In other words, it is far more fun to get a 220-yard drive yourself than to see Walter Hagen get a 250-yard drive. Too, it is nicer to bungle around in an imperfect bridge game than to watch four experts do everything so properly that the game almost loses the element of uncertainty.

* * *

A LOCAL Scotchman, they say, took sick on Wednesday and was told he would have to stay home a week and was cautioned not to worry. He said he wasn't bothered about his illness, but feared a serious relapse unless he could sell his street car pass. That is one by Jimmy McKay.

* * *

ONE of the most pleasant gatherings is the one held almost daily in the office of George Murren, chief of county detectives. About 5 o'clock every afternoon you will see drifting into Mr. Murren's office some of the assistant district attorneys, other attorneys and reporters. The meetings have become so regular that a permanent organization has been formed and it is called "The Machine Gunners."

So many subjects are discussed and so many controversies arise in this gathering that the only way out, apparently, is the placing of small wagers on the verbal contestants. Chief Murren at last decided upon a plan to take care of the controversies and wagers. All wagers are taxed, which tax goes to a dinner fund. How numerous are the arguments may be gleaned from the fact that $75 to $100 accumulates every month. At the dinner, unfortunately, a few more controversies come up. For amity, a meeting of attorneys and newspapermen is not so hot. Both classes like to argufy, which seems to be a better word than just argue.

* * *

FOR no reason at all, that word argue always arouses speculation here. It long has been our opinion that either catalogue or argue are consistently pronounced erroneously. In fact, a friend of ours used to settle it by saying "argged" for "argued." He probably was brought up on a catalogue. Incidentally, that paragraph will never win a prize.

* * *

ASSISTANT DISTRICT ATTORNEY ROY T. CLUNK overworked himself in trying a number of murder cases and was brought down with an attack of influenza. Recuperating, he was told to bundle up in a blanket on his way to work and on his return home in his machine. Daily, Mr. Clunk carried the blanket to his office and back to his machine. One of the boys, a little curious, at last asked him if he had lost his bed or found a blanket—which. To add to the discomfort of recuperation, Mr. Clunk, in an inner office, heard a voice say: "Does Roy Clunk work here?" and heard Andrew Park, a colleague, say: "No, but he's here."

BOBO BAXTER—A COUPLE OF FINE BIRDS — By RUBE GOLDBERG

LISTEN, NOW—I HIRED YOU FELLOWS TO LET AS MANY PEOPLE AS POSSIBLE SEE THAT YOU ARE FREE FROM THE BURDEN OF CLOTHES—I NEED MEMBERS FOR MY MODERN HEALTH SOCIETY, THE "ALTOGETHERS"—BOBO, THERE MUST BE A LOT OF CURIOUS PEOPLE LOOKING AT YOUR FAMOUS PLANE, "THE DEMI TASSE"—WHY DON'T YOU LET THEM SEE YOU?
I'LL GO RIGHT OUT THERE, DR. BARE
NOSEDIVE, I DON'T FEEL RIGHT SINCE I CAUGHT A GLIMPSE OF ALICE YESTERDAY—IF SHE SEES ME LIKE THIS I'LL BE HUMILIATED FOR THE REST OF MY LIFE
BOBO, IT'S DIFFERENT WITH ME—I LOOK BAD WITHOUT CLOTHES AND WORSE WITH 'EM!
OFFICER, I'M AN OLD FRIEND OF BOBO BAXTER'S—I'D LIKE TO SEE HIM AND CONGRATULATE HIM ON HIS WONDERFUL FLIGHT IN "THE DEMI TASSE"
I AIN'T SEEN HIM, LADY
NOSEDIVE, MAKE A NOISE LIKE A BIRD SO SHE WON'T NOTICE US
PEEP PEEP
DEMI TASSE
McNaught Syndicate, Inc., N. Y.

STEPHENSON BARES KLAN MURDER, ARSON

OIL WELL OPERATIONS INCREASE IN MARCH

OIL CITY, Pa., April 3.—Completions in the oil fields east of the Rocky Mountains during March aggregated 1,644, an increase of 154. Initial production credited to these wells amounted to 413,977 barrels, an increase of 54,670 barrels. Dry holes numbered 533, a gain of 24. There were 220 gas wells, an increase of three. New work at the close of the month numbered 4,087 rigs and drilling wells, an increase of 71.

CHARGES HIGH CRIMES TO WIZARD

Few of the old-time dime novels of adventure and crime ever had more high spots than those related in the deposition of David C. Stephenson, former head of the Knights of the Ku Klux Klan in Indiana, which will be offered in evidence Monday in the Federal District Court by the five so-called "banished" members, who are seeking to oust the klan from the state.

The deposition taken by Attorney Van A. Barrickman in the Indiana state prison, where Stephenson is undergoing a life sentence for murder, is a bitter attack on Hiram Wesley Evans, imperial wizard of the klan. He is charged by Stephenson other serious offenses. Stephenson tells of a man employed by Evans who went over the United States burning Catholic schools. He also tells of several attempts made to take his life.

The klan, according to the deposition, collected $20,000,000 from its members in Pennsylvania and that Evans used his power of office in attempts to dominate the courts and corrupt State Legislatures in various parts of the country. Evans is accused by Stephenson with using women in attacking the characters of men who opposed him and Stephenson tells of gunmen being used in the general scheme for carrying out plans of the klan.

300,000 STRONG IN STATE

The Pennsylvania membership of the klan at its peak was about 300,000, according to Stephenson, when asked concerning the relative strength of the organization. He said he had been told by Evans that the klan membership was a little over 5,000,000, Evans making the statement when he thought he was going to be pressed for a financial accounting. Stephenson placed the membership in New Jersey at 60,000, and New York and all the northeast states at approximately 300,000.

Commenting on attacks made on Negroes, Stephenson said:

"Mr. Evans told me on a number of occasions of instances where they took colored men in Dallas, Tex., out and burned them at the stake; one they burned alive; another they cut off his ears, and another one they branded 'K. K. K.' across the forehead with either a hot iron or acid. These he told me about himself and not only told me about them, but bragged about them and boasted of them."

In reply to a question as to the use of the "mystic black mask," Stephenson said:

"The black mask is a robe authorized by Mr. Evans when klansmen go on killing or whipping expeditions. It is the official robe used for all acts of violence. Mr. Evans has told me himself of a number of times of taking them on a black robe party—which meant for me to understand that his language described the tar and feather parties and the parties of brutality which he and his fellow heroes engaged throughout the Southern states where the klan resorts to mob violence."

TELEGRAPH SPY

Stephenson told of a young lady, whose name he could not now recall, in the employ of the Western Union Telegraph Company at Indianapolis, who was paid $1 for copies of telegrams pertaining to any political matter or any matter in which the klan might have an interest. In this manner, Stephenson said, a number of telegrams were exposed to the public by klan officials.

Information desired by the klan, according to the deposition, also was obtained by tapping telephone wires of private citizens and business offices in Evansville by an irresponsible "Bojack" by the name of Bell. According to Stephenson, the telephone of the mayor and chief of police of Evansville were tapped and in that way they learned of contemplated raids and were able to collect considerable tribute.

Stephenson said that "vassels of the imperial wizard" attempted to block the signing of the deposition. Asked what type of men a* to their character the governor of Indiana appointed, Stephenson replied:

"The lowest type of men available in the state, uniformly political tricksters who are incapable of earning a living by any other vocation."

Relating the death of Tom Austin, Stephenson said:

"Another instance where Evans endeavored to use a woman for the purpose of besmirching the name of men was when he tried to hire one Tom Austin to employ a woman of uncertain morals and use her in an attack on me. Mr. Austin very pointedly and emphatically refused to do so. Therefore, Mr. Evans arranged to assign Mr. Austin to duty in either New Jersey or lower New York. I am not certain just now where Evans had sent the gunman to kill Tom Austin. Austin obeyed Evans in the assignment and went to the desig-

(Continued on Page Nineteen.)

ROSENBAUM'S

Eyeglasses

Two-sight, ground-in lenses for far and near vision combined. No scale to blur or fall off. A real bargain..... $8.50

We have Glasses as low as $3.00

F. J. Finley, Optometrist.
—Liberty Ave. Balcony.

SUN-TELEGRAPH ADS
"Stir Things"

Oven-crisp!

From the Sunshine ovens they come, crisp and crackly... every single one of them baked to a tempting brown.

Sunshine Soda Crackers make the old common cracker seem pale and tasteless.

Order a package from your grocer and see!

wax-wrapped ...always crisp

(Advertisement.)

How Indigestion Leads to Ulcers

Indigestion is dangerous.

The same acid which sours the stomach, ferments the food, forms gas and causes pain, also attacks the delicate stomach lining, making it sore and raw. This is how ulcers start.

The safe treatment of indigestion requires the double-corrective action of Bi-nesia. This not only neutralizes acid instantly, thus stopping the pain at once—it also soothes, heals and protects the stomach lining and gives full protection against ulcers and chronic acidity.

Get a large 50 cent package of Bi-nesia tablets or powder of any druggist today and treat your indigestion the safe way.

ROSENBAUM'S Certified Bargain BASEMENT

SHOES For Easter

An Unusual Sale—a Remarkable Low Price.

Hundreds of Pairs for Women and Misses. Over 40 New Styles—All Brand New—Many Shown for the First Time in This Sale!

Wanted Leathers

New Black Suede
New Rose Blush Kid
New Colored Kids
Smart Combinations
Fine Patent Leather
Smart Black Satin
Tan Kids, Grey Suede

$2.87

Styles Include

Dressy Regent Pumps
D'Orsay Pumps — Newest Novelties
Cut-Out Straps — Center Straps
Bow Pumps — One-Straps
Buckle Pumps and others

One of the most complete assortments we have ever shown at the Easter Season! And the Lowest Price for the same quality it has been your privilege at which to buy for many years! Don't miss this opportunity to supply all your needs for the entire season — see the shoes, examine the quality, note the wide choice of models — then you will fully appreciate what real economy it is to you to buy several pairs!

On Sale in Our Basement Store

ALL SIZES. All heel heights in the lot as a whole. Plenty of medium and wide widths.

Shoes are conveniently arranged in size assortments for quick service. Extra Salespeople to wait upon you.

Many patrons await this Pre-Easter Event to supply Their Footwear needs.

NO MAIL OR PHONE ORDERS CAN BE FILLED DURING THIS SALE.

Thousands of New

EASTER HATS

The Same Style and Quality You Ordinarily Pay $2.95 to $3.95

$2

Just Arrived and Shown for the First Time in This Sale.

A new lot of beautiful hats in Tams, turn-down brim and no-back styles. Crochets, silk and straw, felt and straw. All head sizes and all colors. Matrons' hats included.

Rosenbaum's Basement Millinery Values are Supreme.

"Georgianna" Frocks

Over 30 New Models $2

Dimities, Checks, Prints, Combinations

Hand-Embroidered, Set-in Sleeves, Loose Sleeves, Fancy Pockets, New Collars.

Prints are striking modernistic patterns, daintiest floral designs, both large and small patterns and foulard prints. In blue, lavender, green, rose, black on white backgrounds. Guaranteed tubfast.

Sizes 36 to 42 and 44 to 52

Amazing price reduction

on all models of the FALCON-KNIGHT SIX

$995 2-door Sedan F.O.B. Factory

The quality of the motor extends to the body. The new Falcon-Knight bodies are beautiful and masterfully constructed. The spacious, comfortable interiors have been the constant joy of owners.

Old prices	New prices
2-door Sedan $1095	$ 995
Coupe 1145	1045
4-door Sedan 1195	1095

All prices f. o. b. Factory

TODAY you can purchase the Falcon-Knight at the lowest price at which a Knight-motored car has ever been sold. Since its introduction, more than a year ago, the public has accepted the Falcon-Knight so enthusiastically and the sales have increased so rapidly, that this sweeping reduction of $100 on all models is now made possible.

These new low prices will enable thousands more people to enjoy the superior performance of the Knight motor. No person now needs to be troubled with decreasing motor efficiency or with periodic layups for carbon-cleaning or valve-grinding. The Falcon-Knight is rid of all such nuisances. The famous Knight sleeve-valve engine of the Falcon-Knight is ever smooth, quiet and powerful—always ready to conquer adverse road emergencies.

The unusual performance and comfort of the Falcon-Knight make it a sound investment at hundreds of dollars more—at this new low price, it offers amazing value. Be sure you drive the Falcon-Knight, before selecting any other car. Falcon Motors Corporation, Detroit, Michigan.

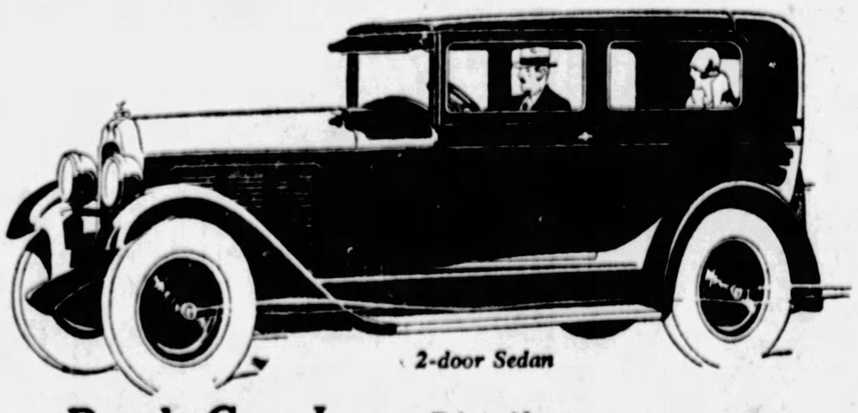

2-door Sedan

Eichelberger-Reed Co., Inc., *Distributors*

Valuable Territory Available for Dealers

5928-30 BAUM BLVD., PITTSBURGH TELEPHONES: MONTROSE 5245 and 5246

ASSOCIATE DEALERS

East Pittsburgh—Frank's Garage
Indiana—Hiland Motor Co.
Clairton—J. Alfred Geosney
Kittanning—Automobile Exchange
Latrobe—Theron C. Smith
McKeesport—A. B. McDonald
Rural Valley—O. L. Boyer
Monessen—H. E. Rinehart
New Kensington—Stewart Motor Sales, Inc.
North Side, Pittsburgh—E. A. Kampas Motors Co.
Rochester—Simmons Motor Car Co.
Washington—D. P. Hart Auto Co.
West Brownsville—Frank Mesher.
Beaver—Calhoon & Reed Motor Sales
Wilkinsburg—Colonial Garage

EASTER EXCURSIONS

APRIL 5th

New York or Atlantic City $15.60 Good returning within sixteen days, with stop-over at Philadelphia and Harrisburg returning.

Washington $12.10 Good returning within ten days with stop-over at Harrisburg.

Consult Ticket Agents

Pennsylvania Railroad

Household Helpers of All Kinds

are easily, quickly and cheaply obtained through the use of

Sun-Telegraph Help Wanted Columns

CALL GRANT 5400

Downtown Office

Cor. Fifth Ave. and Market St.

(Advertisement.)

SOME WOMEN ALWAYS ATTRACT

You want to be beautiful. You want the tireless energy, fresh complexion and pep of youth. Then let Dr. Edwards' Olive Tablets keep your system free from the poisons caused by clogged bowels and torpid liver.

For 20 years, men and women suffering from stomach troubles, pimples, listlessness and headaches have taken Dr. Edwards' Olive Tablets, a successful substitute for calomel, a compound of vegetable ingredients, mixed with olive oil, known by their olive color. They act easily upon the bowels without griping. They cleanse the system and tone up the liver.

Keep youth and its many gifts. Take Dr. Edwards' Olive Tablets nightly. How much better you will feel—and look. 15c, 30c, 60c. All druggists.

(Advertisement.)

HEMORRHOIDS May Not Need Cutting

Shrink your pain and bleeding easily and quickly. Pyramid suppositories painlessly shrivel and shrink the swollen veins, even in chronic cases. Follow your doctor's advice if he recommends Pyramid instead of an operation. For free 60c. Your druggist has it.

PYRAMID SUPPOSITORIES

FREE PROOF BOX BY MAIL FOR PILES

Write for comfort trial box free, sent in plain wrapper. Address

PYRAMID DRUG COMPANY
3006 Pyramid Bldg., Marshall, Michigan

(Advertisement.)

Aim to Live 100

An Easy System to Follow for People Half Dead Around the Age of 40.

The Danger Line in Human Life is around the age of 40. The Life and Power of youthful health that should be in the blood of most people around this age is gone—burnt out. Cold Germs and Intestinal Poisons have pulled you down through the hard winter months, and a reliable spring tonic is needed to aid Nature to put back into the blood, the Life, Power and Youthful Vigor that should be there.

Follow this proven advice: Go to your druggist, get a box of Bulgarian Herb Tea—it is the world's most dependable Spring Tonic. It costs very little.

The rich vitalizing herb juices taken once or twice a week are guaranteed to cast out Intestinal Poisons, relieve constipation, sour, gassy stomach, tone the liver, flush the kidneys and enrich the blood.

Bulgarian Herb Tea is an absolutely Guaranteed Vegetable Remedy. Favorably recommended everywhere by physicians and druggists.

SUN-TELEGRAPH ADS
Are Trade Winners

CHARGE HIGH CRIMES TO WIZARD

(Continued from Page Eighteen.)

nated point, and very shortly after he arrived the gunman, whom Evans had stationed there with instructions to kill Austin, met him on the street and began firing. Austin returned the fire and both men fell dead. Thereafter Evans was jubilant and happy over the death of Austin, who ostensibly was killed in the line of duty."

Stephenson said he was not familiar with the Lillie and Bristol riots, but declared the Herrin, Ill., affair was a killing between some of Evans' gunmen on the one side and on the other side by a group of men who were reluctant to give up a lucrative bootleg industry.

CHARGES MURDER

Stephenson accused the klan leaders with "framing" members of the klan who opposed the unseating of Col. William J. Simmons, former imperial wizard. He laid the murder of William S. Coburn, a prominent Atlanta, Ga., attorney to the imperial wizard, who, according to the deposition, was put out of the way because he was going to bring out some embarrassing matters in a suit against the klan.

According to Stephenson's deposition, the klan engaged in bootleg operations. He declared that after he resigned from the klan he was approached by an attorney for the organization with a proposition to arrange for the protection of liquor shipments through the state of Indiana. Stephenson said he knows of a number of cases where "snoopers" were sent to investigate private affairs of members of legislatures.

MAINE'S TWELVE FOR SMITH

WATERVILLE, Me., April 3.—(AP.)—By a vote of 489 to 174, the Democrats of Maine in their state convention today voted to send their 12 delegates to the national convention instructed to vote as a unit for Gov. Alfred E. Smith, of New York, for the presidential nomination.

WESTMORELAND PLANS DOG SHOW ON APRIL 20

GREENSBURG, Pa., April 3.—April 20 will be Canine Day in Westmoreland County. The dogs will parade on that date to ballyhoo the opening of the dog show.

INVEST IN PITTSBURGH

NO NEED TO PASS UP BUYING THAT HOME THIS YEAR

NOW'S THE TIME TO BUY

You will never have better selection or better price than during April, the Real Estate Clearance Month, when all the dealers are listing their choice homes of all types at rock-bottom.

Your ideal opportunity to realize that cherished ambition — to settle definitely that long-felt yearning for your "home beautiful"—great variety and easy terms.

Investigate by following every day in April

SUN-TELE CLASSIFIED ADS

"Buy Your Home in Pittsburgh"

ROSENBAUM'S

SIXTH, LIBERTY AND PENN "THE STORE AHEAD" PHONE ATLANTIC 4500

STYLE AND VALUE FOR EASTER SHOPPERS

A Feature Group of

EASTER DRESSES

$16.50

Dresses for every festive occasion of Easter week and to wear all through the Spring and Summer. Fluffy afternoon frocks, rippling with pleats, tiers and ruffles. Tailored styles for office and street wear. Sleeveless modes for evening parties. Frocks that will "fit in" perfectly with any occasion you may have in mind. The most popular fabrics will be seen in their loveliest expressions. And the colors run the gamut of Spring's favored plaids.

Misses' Sizes, 14 to 20
Women's Sizes, 36 to 44
Larger Women's, 42½-52½
Little Women's, 35½ to 45½

—Dress Shop, Sixth Floor.

Easter Hats for Youthful Matrons

And For Other Matrons Who Are Youthful in Spirit —

$10.00

New Easter hats, youthful in line and flattering in their graceful treatment of crown and brim. Flowers, veils, unique pins and ribbon are charming trimming notes. Crocheted viscas, bangkok, hair and fabric-and-straw combinations. All the new Spring shades. All head sizes.

—Pittsburgh's Foremost Milliners, Fifth Floor.

Ribbons! Important in the Spring Mode!

Glowing at the Side or Back, in Bouffant Bow or Sash, or at the Neckline of Coat or Frock

69c to $2.75 Yd.

Wide, soft finished Faille, Taffeta, Satin and the new Ombre and Modernistic Ribbons, in a myriad of color effects, plain and in combination.

Bows Tied to Your Order, Without Extra Charge, in Latest Models

Ribbon Bows, $1.50 to $3.98

Ready to wear . . . made with the smart long ends, for coat. Beige, grey, navy, black. All made, ready to attach. Suitable for Easter.

—Ribbons, on Street Floor.

Specially Priced Group WOLF SCARFS

$29.50

Good, full, large fluffy skins—very special at this price—in the newest spring shades. Platinum, Beige, Eclipse, Badger, Rose, Natural Wolf Scarfs—the final note of chic for Easter.

—Furs, on Fifth Floor.

Modern Art Jewelry

$1.00

Gold and silver finishes, some in colors. The low price is unusual.

—Jewelry, Street Floor.

Choose one of these MODERNISTIC bracelets, pendants, brooches, for your Easter attire, and be in the vanguard of smart style!

Headquarters for EASTER COATS

$39.50
$49.50
$59.50

New models, arriving almost daily from leading New York manufacturers, keep our assortments always complete in style, size, fabric and color. So whatever type of coat you are seeking, you are certain to find it at Rosenbaum's. Every favored new Easter style is represented. The selection of furs and fabrics is most complete, and the most desired quality of all—style with real value—will be found at its peak.

Misses' Sizes, 14 to 20
Women's Sizes, 36 to 44
Larger Women's, 42½-52½
Little Women's, 37½ to 47½

—Coat Shop, on Sixth Floor.

Sheer Silk Stockings for Easter Wear

$2.75 $2.95 $3.50

Picot Tops—Novelty Frenchy Colored Tops, and Those With Plain Tops

An appealing assortment of the shades for spring, in filmy gossamer weights. Finest ingrain silk, of the best qualities. Choose these tomorrow and have the assurance of being style-right.

—Women's Hosiery, Street Floor.

Boys' New 4-Piece Spring Suits—$15

In 6 to 16-Year Sizes

Finely tailored suits for Easter and the bright days following. Single or double-breasted. Cassimeres and worsteds in new greys, browns, tans and blues. Coat, vest and two golf knickers.

Youths' 2-Long Trouser Easter Suits—$25.00

Mannishly tailored suits in new mixtures of grey, brown, tan, also navy blue cheviot. Sizes 13 to 20 years. With two pairs long trousers.

Boys' Caps $1.50 *Boys' Felt Hats $3.45*

—Jewelry, Street Floor.

Colored Glass and Silver-Plated

Table Novelties

$1.00

Attractive Marmalade Jars, Caster Sets, Mustard Jars, etc., in red, green, canary glass set in silver-plated containers.

—Street Floor.

Silver-Plated

Lamp, $1.00

Silver-plated base and socket, with pleated paper shade, in charming designs. Silk cord.

—Silverware Section, Street Floor.

Sale—Reconditioned Sewing Machines

$19

Only 35, used machines that have been put into first-class working order, and offer exceptional values at this low clearance price. Various good makes.

Sold on Budget Payment Plan

—Sewing Machines, Second Floor.

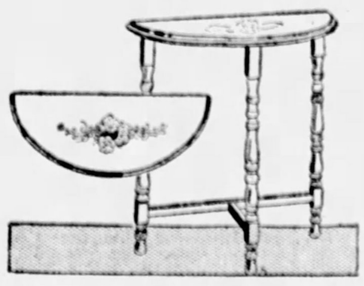

500 End Tables

Beautifully Hand Decorated, in Choice of Four Colors

$2.45

Especially well-finished tables, rigidly constructed, heavy turned legs and shaped edge on top. 12x24 inches, 24 inches high. 100 Black and Gold, 100 Green and Gold, 100 Red and Gold, 200 in Mahogany finish, the latter not decorated.

Mail and Phone Orders Filled

—Furniture Section, Tenth Floor.

GARDEN TOOLS

Complete assortment of the various necessary tools for making a garden, also fertilizers, and the plants and shrubs themselves.

Garden Barrow, all metal.....$2.98
Good Grade Rake..59c
Weeding Hoes, 49c-75c
Garden Spades...$1.25
Vigoro Fertilizer, 5 lbs.....69c
Farm or Garden Lime, 50 lbs.....69c
Trellis, fan shape, 79c up
Spading Forks, D handle.....$1.25
Garden Hose, standard guaranteed grade:
25 ft. & coupling, $2.59
50 ft. & coupling, $3.95
Hose Reels, will hold 100 feet.....$1.75

Bulbs to Add Beauty to Your Garden

Gladiolas, mixed, 12 for.....59c
Cannas, assorted, 12 for.....59c
Lily of the Valley, 12 for.....59c
Tube Roses, 4-6 in., 12 for.....59c
Caladiums, 7 inches, each.....15c
Caladiums, 9 inches, each.....19c

—Garden Needs, Eighth Floor.

Early Settlement of Iceland

ALTHOUGH the Northmen found no traces of an aboriginal race when they first visited Iceland in the Ninth Century, it is known to have been occupied by Celts before 800 A. D.

Fiction Page

Origin of Rice-Throwing

THE custom of throwing rice over brides and grooms is a survival of an ancient religious practice of the Hindus and Chinese. But in the Occident it has degenerated into a meaningless joke.

JERRY The Epic of a Girl Who Had to Wait. by Elenore MEHERIN

(Continued from Saturday.)

Flowers From Everyone But Saxon and Jerry Feels Very Bitter

WHAT HAS GONE BEFORE

Jerry King, good looking, charming and nineteen, falls in love with Saxon Rhodes, a young architect. Marza, her fascinating mother, warns her that idealists like Saxon make poor husbands. When he goes abroad to study, Jerry promises to wait for him. She refuses a proposal of marriage from Heinie Ross. Jerry agrees to wait three years longer. She wonders whether Saxon loves her as completely as she loves him. Saxon calls on his sister who warns him against marrying anyone and facing poverty. Saxon's attention to Ora Pringle gives Jerry a pang of jealousy. They attend a week end party where things start to happen. She decides to give Saxon up. She meets her mother and discovers that Marza has another daughter of whose existence her husband had been ignorant. Marza tells Jerry that this sister of hers is dying and needs them both. Stephanie will live and they plan the future.

NOW GO ON WITH THE STORY.

CHAPTER XXXIX.

STEPHANIE, perched on the sofa in the little stateroom, pulled a snug hat over her dark, ruddy hair. Her hands trembled excitedly. "Almost in, aren't we? I suppose there'll be a vast crowd to meet us."

"Oh, you do, do you?" The Mayor and the Board of Supervisors and a Hawaiian band to hang leis about our necks?"

Stephanie's short upper lip quirked merrily: "Why not? With all that retinue of yours? They'll be there, won't they, Jerry—all your men? What do men say when they write pages and pages like that?"

"Like what?"

"Oh, those fat letters in the long, spidery scrawl. You get one every day. Were those from Heinie? And the one that looked printed came from Saxon? At least those two will be there, won't they?"

"No. They don't know when we're arriving. No one will be there."

Jerry turned, her heart knocking hotly, and gave a fast, hasty survey to her face. It was pale—with an intense burning pallor. "Why do I expect him?" she thought nervously. "When I didn't even tell him the train. That's all right! He knows we're coming. He could find out from Sylvia—"

Stephanie gave a large, absent sigh: "Then I'll have to wait, I suppose. I'm dying to see you in action, Jerry. I'm going to copy all your tricks and make myself frightfully fascinating. Do you know I've never received an amatory epistle in my life? And I'm dying to!"

Jerry glanced into Stephanie's flushed, glowing eyes and thought with a pang: "Waiting for love, Stephanie, too. Defenseless before! It like all the fool women in the world. He won't come—of course!"

* * *

She stacked the suitcases. "You wait, Stephanie. I'll get the red caps. We're in."

A knocking. A man's voice.

Jerry's heart bounded. But the next her arms were about Robert Caples and she was saying with a little sob: "Oh, it's you—only you, you homely old love with your long dill pickle nose in the self-same spot. You're just in time."

"To carry me?" interrupted Stephanie with her gallant and friendly salvete. "How do you do, Robert? You see, I knew there'd be a borrowed lover to carry me about till I've time to acquire several of my own. It's awfully nice in you."

Robert laughed and lifted the elfin Stephanie with a great gentleness.

There passed between him and Marza a long, deep look of understanding. Marza's eyes lighted. Robert's humble and eager as a boy's always when he looked at Marza.

"She's told him," thought Jerry. "As if that would matter to a love like his!"

She went out before them. But she wouldn't look around—pretending even to herself that she wasn't seeking him—nor even remotely expecting him. She walked nervously—uninterrupted—to the boat.

She sat on the edge of Stephanie's wheel chair and blinked because of the glare on the water.

* * *

The whole house was filled with flowers. Inga and Sylvia had dinner ready.

Stephanie, wild with excitement and delight kept ordering: "Push me over there—the view—now to the kitchen. Oh, stop for a chat with Inga—I know you, with the Kewpie face and the red hair. . . .

"Oh, and you're Sylvia with your eyebrows coming together and awfully good—the last surviving good girl. I know everything."

In a loud aside to Jerry: "Read the notes, why don't you! Who in heaven sent all the flowers? Your men? Which from Saxon? Oh, quick—how can you be so stolid about it? Does this happen often in the wild and wooly West? What a thrill! Roses and gardenias in December! They must be vastly rich!"

The gardenias were from Heinie. Chrysanthemums from Sid Malone. Crimson roses from Hugh Hammond, the Englishman whom Jerry greatly liked—he who had protested so indignantly against the tubbing of Jessie Reinach.

Even Basil North sent flowers—a great basket of asters and heather.

None from Saxon. The contrast was too much. Jerry kept running to the kitchen against protests from Sylvia. "You're the rudest person I ever met!"

Jerry made a pretense of searching for catsup. She stood in the pantry and thought furiously: "I should care! I'll be damned if I care!"

She went upstairs with Inga. They had taken the top apartment—one immense room with a bath and kitchenette and a porch fixed up as a workroom.

"Sylvia got the prize at the last exhibit—just heard the beginning of the week. She's landed an order to do a portrait of Mary Eunice Pennings on the strength of it. Saxon swung it. He seems to have the dame hypnotized, and she's coming here to sit for it. You'll have a chance to appraise your successor."

"Is she really my successor, Inga? Is it quite serious?"

"On her side—yes. He was best man at Phil's wedding. You didn't know that, did you? A surprise to everyone. Mary Eunice, the sweet young virgin, only divorced once, was maid of honor. It was a magnificent party. Even Sylvia got an edge so you can feature the rest of us.

"Mary Eunice went on my shoulder. She gets sentimental in her cups, 'twould seem. She asked me to inquire of Saxon the state of his feelings.

"With a world full of Ora Pringles and Mary Pennings, she fancies that a man still thinks of marriage!

"Odd, isn't it, the way women do? Even the ones who are making it unnecessary."

"Well—he's safe for two weeks or more till he finishes this job in Los Angeles."

"Is he in Los Angeles now?"

"Yes—just went down to look over the site for a million-dollar theater Paul is to build. He does more work there than here. Saxon is handling the job—or going to when they get it."

Jerry walked about the porch picking up unfinished sketches. This helped a little. He wasn't here when the letter telling of her home-coming arrived.

Saturday came a special delivery letter: "Awfully sorry I missed that letter, Jerry dear. I could have sent a wire, anyway. Hope you didn't think harsh things to make my score even lower than I know it is.

"I've missed you much more than you think. Have you come home changed at all, I wonder? I was surprised and sorry to hear that you've taken that job. It's not what you want, is it?

"But perhaps you can make something big out of it and you may have time to keep on with your other sketching.

"I'm very eager to see the little cousin. If she's as good as you say, there's a treat in store for some one. I hope they'll have sense enough to appreciate it before it's too late.

"Jerry—perhaps I can swing you some good jobs. The Pennings will be wanting someone to do their furnishing. They haven't an idea and if you told them to paint the windows green and pink—they'd do it. I can get you this job. You'll let me help when I can—won't you?"

She read again and again—eyes blinking. It might mean everything—that letter. It might mean nothing.

"I'm fool enough to pin hope on a phrase—a vague phrase—"

Christmas she waited and waited. Last year he had given her a boudoir clock—an artistic gem. He was poor and had gone all over the city searching a thing of beauty for the money he could spend.

"Two years more—it won't take long to tick that time off, darling thing, will it?...."

He said this, loving her with those light thrilling eyes.

Now, standing at the window she was aware of Marza watching—Marza guessing.

So she wouldn't stir when the bell rang.

A great pot of poinsettias. She unfastened them quietly. She found herself counting the blossoms—eight—nine—ten—Oh, flowers—this is the way a man says good-by—flowers for Christmas.

(Continued Tomorrow.)

Belts for Sweaters

Leather belts, much like a man's, with smart silver buckles, are worn with sweaters.

Merely Margy, An Awfully Sweet Girl

Story by Lloyd Mayer — By John Held, Jr.

Reg. U. S. Pat. Off.

MARGY, I THINK WE HAVE GOT THIS TAP DANCE LICKED!
NOISY HAS A MEAN RIGHT TRIPLE!
RAPATAP TAPATAP
AND I SHAKE A WICKED LEFT!
RAPATAPA TAP!
SO WE JUST GET TOGETHER AND ITS PRETTY!
RAPA TAPA TAP
RAPATAPA TAP

"GOSH, my dear, I'm simply aBRIM with WIM at this point! I mean I could ACtually WHIFfle and BURBle with JOY, no less, because I'm SIMply THRILLED to PIECES over this diVINE iDEA to sort of work TERribly HARD at this stage DANcing stuff and REALly sort of MAKE something of it because I mean I'm ACtually just too TIRED of SITting around VAGUEly doing NOTHing creAtive and just going to PARties with foul coll.Egiate PIPsqueaks who have absolutely NO iDEA but just to NECK you or something—you know the type. HONestly, my dear, for the FIRST time in my entire LIFE I REALly feel I've sort of got an INT'rest or something, do you know what I mean? Well, ANYways, I NEARLY had hysTERics the other day because since I've been MADly PRACticing these strange DANCE steps and things, ARab's been all-of-a-BIB-and-TUCKer over the situation because I mean he said that if I REALly meant to go on the stage he'd simply aDORE to be my DANcing partner—can you BEAR it, my dear? So he's inveigled NOisy to sort of work OUT with him and you've NEVer in your LIFE seen such an asSASsinating SPECtacle as ARab and NOisy sort of VAGUEly HOPping aBOUT together because I mean they HONestly look like NOTHing HUman, my dear—I mean they ACtually DO!"

Love's Embers

Absorbing Sequel to "Revelations of a Wife"

By ADELE GARRISON

Eleanor Lincoln Disappoints Dicky But Makes a Point With Noel Veritzen

ELEANOR LINCOLN'S voice was almost shrill as she exclaimed in protest against Dicky's suggestion that she have the wolfhound, Fedor, standing by her side when she should pose for the drawing he intended to make her. Of course, to most of the group on the veranda her cry of "I don't want Fedor in the picture," was but the petulant outburst of a spoiled beauty. But I saw young Mr. Jackson shoot a furtively annoyed glance at her, and I caught Mary's eyes suddenly bright with malicious comprehension.

Noel Veritzen paid no attention to the little speech, all his attention patently absorbed in the problem of getting a word alone with Mary before his father's chauffeur should arrive. But I knew that Mary and young Mr. Jackson were remembering the same thing which my own memory was picturing. Again I sat in the drawing room at The Larches and heard pretty Mrs. Townsend exclaiming theatrically over the beauty of the picture which Miss Lincoln presented as she stood with her hand resting upon Fedor's head. The charming Southampton hostess who had sponsored young Jackson socially and brought him to The Larches had racked her memory to determine where during her travels she had seen a painting in which the figures of a dog closely resembling Fedor, and a girl not unlike Miss Lincoln were portrayed. Her memory had failed her, however, and I surmised that the young mistress of The Larches was greatly relieved at her forgetfulness.

Dicky did not press the point, although I could see that he was sorely disappointed. When he once fixes the concept of an illustration in his mind, he changes it only with distinct mental anguish. But of course he had no recourse but to submit. Miss Lincoln was not a professional model. Indeed, I knew from Dicky's manner that he considered her consent to pose for him a triumph of diplomatic achievement on his part.

"As you wish, of course," he said. "But I am so hoping that tomorrow you will avail yourself of the immemorial feminine privilege."

"And change my mind?" She sent a slow upward glance at him, which I, watching, could not help but realize was effective and provocative. "I am afraid not, but of course one never knows. Then I shall expect you at eleven?"

"Upon the stroke of the hour," he replied smiling, and she turned to Noel Veritzen with a subtle little air of proprietorship as unwarranted as it was effective, but which I was not sorry to see her assume. Mary needed a lesson, I told myself with a resentful little remembrance of the way my husband's temperamental young niece had spoiled my ruse for giving the young violinist the few words alone with her for which he patently was so anxious.

"When are you coming to see me?" she asked, holding out her hand to him. "You have neglected me shamefully."

Noel is too much his father's son to betray indifference or apathy toward any woman, but I was prepared to see him content himself with the usual perfunctory platitudes. But with a little thrill of malicious glee I saw unfeigned interest and animation in his face, and heard a new note in his voice as he bent low and kissed her hand.

"You will make just the opposite complaint in a few days," he said gallantly. "Please believe that my staying away has been unavoidable. But I now am master of my own time."

(Copyright, 1928, Newspaper Feature Service, Inc.)

(Advertisement)

The "Luxury" of a Clay Pack

By Edna Wallace Hopper

Do you regard a clay pack as one of those delightful inventions for those who can pay to look young?

Edna Wallace Hopper as she looks today

When your own face seems to sag, looks sallow and tired do you simply accept it as "one of those things"?

All it needs is care. A tired skin can be remarkably refreshed by my simple clay pack.

Get a tube of Edna Wallace Hopper's White Youth Clay and apply it as directed. When you wash it off the gentle, purging action of the clay leaves a pleasant afterglow. The pores are freed of tiny, blemishing clots of dirt which become imbedded and, particularly in oily skins, form blackheads. Your face is thoroughly freed from these obstructions and the pores can function normally. The clay also is an astringent, leaving the pores closed, the skin firm and clear.

My White Youth Clay is the only product of its kind of which I know. It is dainty and agreeable to use. Get it at any toilet counter, in several sizes.

(Advertisement)

Headaches? Look Out!

Headache is not a disease—it's Nature's warning, often the forerunner of high blood pressure, hardened arteries, rheumatism and something even worse than sickness. Cleanse your bowels, assist your kidneys, stimulate your liver, purify your blood, remove the dangerous body-poisons and you'll live longer and happier.

That's why hundreds of strong, successful men take **Lithuric Salts**, the sparkling pleasant drink made of fruit acids and other recognized health-aids. Those men forge ahead, enjoy life, leave to others the haunting dread of failure and misery.

Hand May Drug Co. or any other good druggist 85 cents and say, **"Lithuric Salts."** End those headaches. Avoid the disasters that they threaten. You'll live longer.

Excess Fat Bars Goodies

Get Thin without Starvation

Excess fat causes many constant self-denials. Every day brings a new fight, and only a small percentage gain in those ways what they seek. The real cause is left uncorrected.

Over 20 years ago medical science discovered a great cause of excess fat. It lies in lack of a substance which controls nutrition. A factor which Nature employs to turn food into fuel and energy, rather than into fat.

Then that factor was embodied in Marmola prescription tablets. Now people have used them for two decades—millions of boxes of them. They have told the results to others. Today everyone can see that excess fat is nowhere near as common as it was. In almost every circle slenderness prevails.

The use of Marmola requires no abnormal exercises or diet, though moderation helps. Users simply take four tablets daily until they correct the cause. They know what they are taking, and why. The formula is given in every box, also the reasons for all results. Every user knows why the benefits come, and why they involve no harm.

You should try Marmola. Consider what it has done for so long, for so many. Watch what it brings to you in new beauty, new health and vitality. Learn the easy, pleasant, right way to a normal figure. As long as you live you may be glad that you found this scientific method. Order now—before you forget it. Do not wait.

Marmola prescription tablets are sold by all druggists at $1 per box. If your druggist is out, he will get them at once from his jobber.

MARMOLA
Prescription Tablets
The Pleasant Way to Reduce

GOLD DUST

To wash clothes Antiseptically clean - add 6 tablespoons of GOLD DUST to any soap used. Put some in the Boiler too.
GOLD DUST
– for the LAUNDRY
let the Twins do the work.

ANNOUNCING

The new model 11

Grand Prize EUREKA *Gets More Dirt*

VACUUM CLEANER

COMBINATION HOME AND AUTOMOBILE CLEANER WITH DETACHABLE HANDLE

The great new Model 11 Eureka is here. Just what you have hoped for—a combination home and automobile cleaner with "Super-Vacuum"—a real "all-purpose" cleaner!

Now the handle and nozzle can be detached in a jiffy, and with the 25-foot converter cord a direct connection may be made with the motor. The new Model 11 may then be set anywhere in an automobile—on a stairway, or in any "hard-to-get-at-place"—and with the hose connected and the use of the efficient high-vacuum attachments you are able to clean swiftly, easily and without the slightest awkwardness or inconvenience.

For All "Hard-To-Get-At-Places"

Here at last is the perfect cleaner for stairways—so awkward to clean with the ordinary type of electric cleaner. And for automobiles, too! It may be set on the running board, on seats or between them, while, with your cleaning hose, you easily reach and clean every corner of your car.

You will find scores of other uses for this combination Eureka which will save time and eliminate needless effort.

The complete set of attachments include a 25 foot converter cord, 6 foot cleaning hose, extension tube, radiator tool, detachable brush, upholstery nozzle and floor polisher.

Only a Small Payment Down Balance Easy Monthly Terms

See the great new Model 11 before purchasing any other "make" of cleaner. You owe this to yourself.

Telephone immediately and a brand new Model 11 will be delivered to your home for free demonstration, without the slightest obligation. Liberal allowance for your old inefficient cleaner. Trade it in! Get the new high-powered Eureka Model 11 to do your spring housecleaning.

PHONE ATLANTIC 8661 TODAY

EUREKA VACUUM CLEANER CO.

3023-31 Jenkins Arcade Building—ATlantic 8661

GAS AND ELECTRIC SHOPS

PHONE GRANT 4300

Downtown, Jenkins Arcade, 413 Liberty Ave.—North Side, 126 W. Ohio St.

EAST LIBERTY—6110 Penn Ave. BRADDOCK—626 Braddock Ave. BELLEVUE—339 Lincoln Ave. HOMESTEAD—535 E. Eighth Ave. EAST PITTSBURGH—106 Electric Ave. CENTRAL BLDG.—435 Sixth Ave. McKEESPORT—215 Fifth Ave. BEAVER FALLS—1317 Seventh Ave.

Additional Stage and Screen News

JACK RUSSELL IN HARRIS

Willie Rolle, heralded as the smallest musician in the world, opens the Harris vaudeville show this week. He's small, all right, being a midget. And he knows his xylophone. Thelma Parker and Billy Joyce come next in a comedy skit, "Stage Struck." Then Jack Russell and His Pickaninnies "strut their stuff"—six pairs of feet well up on the art of shuffle and soft shoe dancing. Jack puts in some comedy lines, sings a bit and does some solo dancing. After this appears the fellow with the brown derby, who tries to crash the gate to a movie studio. He spills comedy chatter, manipulates his hat through a couple of juggling feats and goes through a lot of slapstick antics, assisted by his feminine partner. The act wins applause and laughs. Joe Daniels, newspaper columnist and actor, tells some of his own stories and sings a song or so. Virg Moore and his 12 Jazz Collegians appear as one of the feature acts. The photoplay is a Buck Jones western, "The Branded Sombrero." An organlogue and news pictures are on the bill.

PROGRAM OF LAUGHS ON SCREEN OF STANLEY

"Ladies' Night In a Turkish Bath," photoplay feature of the Stanley program, is a title indicating that the celluloid play to which it is attached is funny. It is a title that doesn't cheat. The picture lives up to it in every way. All that is not interesting from a romantic angle is comedy that brings laughter ha-haing to the surface. It isn't all new material, but what has been done over serves a merry purpose and gives the patrons as much fun as they are entitled to for one admission. Its chief fault is that, like movie fights, the principal comedy scene, pure farce, is too long continued. Dorothy Mackaill and Jack Mulhall do excellent work as the leading characters and they get the best of support from James Finlayson, Sylvia Ashton, Harvey Clark Reed Howes and Guinn Williams. On the stage the feature is the Mexican Tipica Orchestra, playing in native costume under the direction of Miguel Lerdo de Tejeda. Liszt's second rhapsody is the selection of the Stanley Orchestra, directed by Phil Spitalny. News pictures and "Topics of the Day," complete the bill.

WARWICK DEEPING NOVEL PICTURED IN OLYMPIC

In the Olympic, the screen version of Warwick Deeping's "Doomsday" is featured on the program. Florence Vidor plays the part of Mary Viner, and Gary Cooper acts the supporting male role, that of Arnold Furze. The Vitaphone program includes Coscia & Verdi, who perform on stringed instruments; the Collegiate Four" in "Campus Capers;" and "The Lemon," a comedy playlet. News pictures are shown also.

LINDY'S FLYING CAREER IS PICTURED IN PENN

The Penn screen offers two features, "40,000 Miles With Lindbergh," and Norma Shearer, in "The Latest From Paris." The aviation picture is a record of Lindy's flights, from the take-off on his trip to Paris, to the completion of his "good will" tour, actual pictures of "We" in the air. Early sequences of the film are devoted to the development of aviation from man's first efforts to fly. Miss Shearer makes a chic figure as a traveling saleswoman for a cloak and suit house in the other feature. She is good to look at, merely as a picture, but, while her enterprise is of the go-getter type, her sales methods are nothing in the way of competition to cause any regular drummer to shiver in the fear of losing his job. Ralph Forbes is likeable as the lad she competes with and George Sidney and Tenen Holtz play character comedy parts well as her employers. On the stage, Ben Blue wins first place with his funny dancing. Alfred Latell's impersonation of a dog finds favor. A vocal duet by Miriam Lax and Robert Cloy, ensemble singing and dancing and orchestral music form the remainder of the stage offering, "Galloping On."

MENDELSSOHN CHOIR SINGS 'PASSION' TONIGHT

The Mendelssohn Choir, Ernest Lunt, conductor, will present the "Passion According to St. Matthew," by Bach, in Carnegie Music Hall tonight. Soloists include Ethyl Hayden, soprano; Grace Leslie, contralto; Arthur Kraft, tenor, and Howard Gould, bass-cantante. Earl Mitchell will be at the organ. The performance will begin promptly at 8:15 o'clock.

SUSPECT HELD AS LOOT IS FOUND IN CARNEGIE

Numerous robberies which have occurred in Carnegie during the last two months are believed to have been cleared up with the recovery of nearly $1,000 worth of goods by the borough police in a raid on the home of Walter Stranko, 24, of Pine street, Carnegie. The raid followed the arrest of Stranko in the store of Morris Scheurr, 11 East Main street. Stranko, who police say has confessed to several robberies, is being held on a suspicious person charge.

COUNCL ASKED TO NAME PARK FOR J. M. PHILLIPS

Councilman Daniel Winters yesterday introduced a resolution asking that the name of Carrick Park be changed to John M. Phillips Park. Mr. Phillips, sportsman and former member of the state game commission, is regarded as responsible for the park, which formerly was old Southern Park, owned by the Pittsburgh Railways Company. Accompanying the resolution was a petition signed by hundreds of residents of the section approving the change.

Visit the

Pacific Northwest on the New Oriental Limited

Only $90.30 Round Trip from Chicago

Last year 60,000 people enjoyed the Alpine grandeur of Glacier National Park en route to or from Spokane, Seattle, Tacoma, Rainier and Crater Lake National Parks, Portland, the Mt. Baker Region, Vancouver and the other alluring vacationlands of the Pacific Northwest . . . For sixty miles the New Oriental Limited passes through the scenic beauties of Glacier National Park and traverses for hours the other splendors of the Rocky and Cascade Mountains. Low summer fares include liberal stopovers. Burlington-Great Northern Escorted Tours mean carefree vacations. Inquire today!

GREAT NORTHERN
A dependable railway

F. H. Yorke, General Agent SPO
Great Northern Railway
306 Oliver Bldg., Pittsburgh, Pa.
Phones Atlantic 1541-1542

Please send me free book, "The Scenic Northwest." I am interested in ☐ Pacific Northwest Tours ☐ Alaskan Tours ☐ Glacier National Park Tours ☐ Dude Ranch Vacations ☐ Burlington-Great Northern Escorted Tours.

Name _____

Address _____

Order Reymers' Easter Eggs at McCreery's Tomorrow—Names Decorated Without Charge
(Street Floor)

McCreery & Co.

Amusing Easter Toys—Chicks, Bunnies, Etc.—For the Children
(Fifth Floor)

WOOD STREET AT SIXTH AVENUE TELEPHONE ATLANTIC 4600

Large Head Size Millinery

A Specialized McCreery Shop Devoted to Smart Hats in Larger Sizes

Younger modes as well as hats of dignity for the distinguished matron—hats of the new straws, felts, felts combined with straw. Tailored and dress models—displaying new ribbon drapes, embroideries and lacquered flowers.

$5.00 to $15.00
(McCreery's—Fourth Floor)

Two New and Interesting Spring Coat Modes

(A) Swagger semi-cape mode in which smooth satiny Gal-Yak has been exploited as a cape border and on the cuffs. Created of black Brameena with black Gal-Yak—of middy Brameena with beige Gal-Yak—of beige Brameena with matching Gal-Yak.

$139

(B) Dress coat in modernistically tucked design with shawl and scarf Tuxedo of soft Mole—middy blue with blonde Mole, black with blonde Mole, beige with matching Mole. A coat whose simplicity and rich furring make it an excellent practical choice.

$115

Other Spring coats—of Jedda, Kashmirlinda, Kashmirtessa and Junella in scarf designs or furred with Pahmi, Fitch, Monkey, Squirrel, Ermine, Panther, Broadtail, Baby Fox, Galyak, Mole, Sand Weasel or Rock Sable.

$39.50 to $210.00
(McCreery's—Third Floor)

New Beaded Bags

More of Those Glistening Easter Bags in a Special Selling

$4.95 $9.95

Answering the call for Easter bags in which gilt and silvered beads have been smartly done in scroll and all-over conventional designs—each bag mounted on a cast gilt frame with gilt chain. Prettily lined in pastel silks. Each bag with vanity mirror.
(McCreery's—Street Floor)

Merville Silk Chiffon Hosiery

All the current shades in this exceptional exclusive-with-McCreery grade of stockings. All-silk with lisle lined garter welts or with lisle feet. A slightly heavier semi-service weight of silk—sheer enough for beauty and firm enough for service—at the same price.

$1.65
Service weight with lisle tops
$1.85
(McCreery's—Street Floor)

Special Offering!

Woodbury's Facial Soap

6 Cakes **85c**

This famous soap—offered at McCreery's by special arrangement with the makers at an inviting six-cake price.
(McCreery's—Street Floor)

Spring Negligees

Four Attractive New Styles Presented at an Especially Interesting Price

$10.00

Tuxedo coat models of Cheney Brothers printed satin or silk brocade showing solid colored borders.

Coat models of heavy crepe de Chine with Margot lace trimming sleeves, front and hem — coral, copen, violet, turquoise and peach.

Hand painted coolie coats in a variety of striking and brilliant designs.

Each is a fashion of the new season—slender, well fitting and exceptional at this price.
(McCreery's—Fourth Floor)

Special Purchase! Triangle Scarfs

Of Fine Silk Crepe—So Modern! So Colorful!

$1.65

These favorite triangle scarfs, worn handkerchief-fashion under coats, over frocks or skillfully turned into hat bands, are presented in balloon patterns, polka dot borders in vari-tones, and patterns that portray fantastic designs.
(McCreery's—Street Floor)

Now Come Shirts and Shorts for Boys

—The Same New, Colorful Underwear That Is Being So Enthusiastically Hailed By Their Fathers

The shirts are of white, light-weight knitted cotton material in athletic style. The shorts are the wide, comfortable "Jim Pants" cut, with adjustable tape at the waist — blue-and-white, tan-and-white or lavender-and-white stripes.

Shirts 75c
Shorts 95c

New! Boys' Flannel Vests

Now in smart juvenile circles—flannel vests in grey or tan to match or contrast with the suit. Double-breasted, with wide semi-peaked lapels and straight, blunt bottoms.

$5.95
(McCreery's—Fifth Floor)

Wednesday—An Especially Planned

Men's Easter Shirt Selling

All Fine High-Grade Shirts—McCreery Merchandise!—Full Worthy of Easter Wearing—Newest Pattern Effects and Colors in Smartest Collar-to-Match and Collar-Attached Styles

$2.45

End-to-End Madras
Woven Madras
Blackstone Madras
White Jacquard
Broadcloth

"City Club" Collar-Attached Style

Two Laundered Collars to Match Style

As an example of McCreery value-giving — and with Easter only four days away! Shirts whose style, fit, fabric and workmanship take rank with the finest—shirts that men are asking for this Spring.

Medium and Narrow Woven Stripes; Small to Large Woven Jacquard Figures; Plain Colors —Green, Blue, Tan and Lavender—and White

Sizes 14 to 17—Sleeve Lengths 33 to 35
(McCreery's—Street Floor—Just Inside the Wood Street Entrance)

CONFERENCE TIGHTENS UP

Sunburn and Oranges Both Will Peel

SUN-TELEGRAPH SPORTS

INDOOR SPORTS by Tad

SH-H-
SH-H-H
SH-H
WHO'S IT - LOVEY AND JOE?
I THINK IT'S JUST SICKENIN' THE WAY THEY CARRY ON - I NEVER SEEN SUCH A NOSEY MOB IN ALL MY LIFE - THAT PARTY LINE ALWAYS HAS ONE OF THEM LISTENIN'
CROWDED OUT
IF I THOUGHT I'D SEE YOU IN MY DREAMS I'D NEVER GO TO SLEEP
INDOOR SPORTS
LISTENING IN ON THE PARTY LINE AT THE OLD BOARDING HOUSE
AD 4-3

After 9 Years of Successful Business

MOTOR TIRE CORPORATION

J. H. WERNER F. W. GARR

QUITS BUSINESS

Entire Stock of High Grade

TIRES, TUBES AND ACCESSORIES

To Be Closed Out IN MANY INSTANCES AT

LESS THAN MANUFACTURERS' COST

Dealers STOCK UP! THESE PRICES ARE LESS THAN WHOLESALE! Store Fixtures, Counters, Garage Tire Pump, Everything in the Store, To Be Sacrificed For Cash!

There's no use trying to list the thousands of SENSATIONAL BARGAINS in this enormous stock—so we leave it to your own good judgment. If you know the value of your HARD-EARNED DOLLARS you will not waste a minute to be among the first to SHARE in what we feel to be the BIGGEST PRICE SLAUGHTER in the history of the TIRE and ACCESSORY BUSINESS. Sale Starts Today at 8 A. M.

Sale Includes Complete Stocks of Spring and Summer Merchandise

NO CHARGES
NO C. O. D.'s
NO PHONE ORDERS
NO MAIL ORDERS

REMEMBER THE ADDRESS 307 WOOD ST.

STORE OPENS AT 8 A. M. ← → OPPOSITE THE Y. M. C. A.

STORE OPEN UNTIL 10 O'CLOCK EVERY NIGHT

Bobby Jones Scores Nine Birdies

ATLANTA, Ga., April 3.—(AP.)—Being an active member of local legal circles hasn't hurt Bobby Jones' golf game.

Despite the press of being attorney for the Southern Railway and the irksome restraint of serving on the directorate of a bank, Bobby has found time for an occasional friendly round over Atlanta courses and the results of those rounds are full of portent to his prospective opponents this summer.

Sunday, for instance, the British Open and National Amateur champion paraded around his home East Lake course, in a sparkling 64, registering nine birdies in his jaunt and once slipping a stroke over par. This round, casual as it was, came within one stroke of equalling the record for the course which Bobby set himself in 1922. That 63, nine under par, he achieved through the simple expedient of making nine pars and nine birdies.

May Admit St. Francis

By CARL W. SHATTO.

THE elevation of the eligibility standards to the highest possible plane, the election of officers, the awarding of the basketball title trophy to Westminster, an announcement that St. Francis College was to make application for membership and the preparation of spring sports schedules featured a semi-annual meeting of the Tri-State Conference at the Fort Pitt Hotel late yesterday afternoon.

Discarding the one-year migratory rule for an even more stern eligibility law, the conference officials amended the constitution to read that any athlete entering a conference school after engaging in varsity competition for any other school is to be barred from conference competition for all time, and that freshmen engaging in regularly scheduled freshman competition at one school before transferring to a conference institution are not to be eligible to conference competition until after attending the school to which he has transferred for at least two semesters.

NEW RULINGS STERN

The latter rule is applicable to freshmen attending larger institutions where first-year athletes are barred from varsity competition. Freshmen attending smaller schools, where they are able to engage in varsity competition in the first year, are, like upper class men engaging in varsity play, banned from Tri-State Conference competition for all time.

The rule applicable to freshmen engaging in nothing other than freshman competition before transferring to a conference school also is exceptionally stern. Heretofore a freshman attending no college in the year previous to his transfer to a conference school has been eligible to competition as soon as he is enrolled, but hereafter a freshman athlete who has been out of school for one or more years previous to his migration to a second school must also attend the school to which he has transferred for at least two semesters.

The eligibility code was further reinforced when it was voted that any member of a conference team wishing to compete for a team between seasons must obtain the consent of his college in writing and one copy of this permission must be filed with the conference, while the athlete must retain a second copy for presentation upon demand.

OFFICERS ELECTED

H. C. Woollyn of Bethany was elected to serve as president of the conference for the ensuing year, other officers named were: A. A. McDonald of Westminster, vice president; J. B. Stover of Thiel, secretary and treasurer, and John Holohan of Duquesne, director of conference publicity.

A. C. Edgecombe of Geneva was appointed chairman of a committee chosen to make arrangements for the annual conference track meet to be held at Beaver Falls on May 26. Holohan and McDonald were named to assist Edgecombe in the work.

WORK ON SCHEDULES

Work on the tennis, track and cross-country schedules was advanced rapidly, but a bad snag was struck when the officials attempted to perfect the 1928 gridiron cards. Just after the officials had treated themselves to a deep sigh, thinking that the work on the football programs had been completed, Bethany and Waynesburg representatives enlivened the situation by announcing that they each had only three games scheduled with conference members. The conference by-laws specify that any grid team playing less than four conference games is not to be given championship consideration, so Bethany and Waynesburg may be counted out of the 1928 football race before it starts. By shifting dates Duquesne was able to tentatively card Waynesburg for a game here on the morning of Thanksgiving Day. Should this tentative date receive the sanction of both schools, Waynesburg will be given a chance at the title and Pittsburgh will be given an added gridiron attraction. Bethany still is out in the cold, but the situation may be remedied at a meeting contemplated at a later date.

Geneva was the only school with any completed schedules to announce, after the schedule confab. Geneva's track and tennis cards are as follows:

TRACK.

April 28, West Virginia at Geneva; May 5, Carnegie Tech at Geneva; May 12, Geneva at Grove City; May 19, Geneva at Allegheny; May 26, Duquesne at Geneva; May 30, Tri-State Conference meet at Beaver Falls.

TENNIS.

April 21, Geneva at Bethany; April 30, Geneva at Carnegie Tech; May 2, Geneva at Salem; May 4, Geneva at Davis and Elkins; May 5, Geneva at West Virginia Wesleyan; May 7, Bethany at Geneva; May 8, Geneva at Westminster; May 10, Geneva at W. & J.; May 11, Davis and Elkins at Geneva; May 14, Geneva at Duquesne; May 17, Salem at Geneva; May 18, West Virginia Wesleyan at Geneva; May 23, Allegheny at Geneva; May 25, Geneva at Allegheny; May 29, Duquesne at Geneva; May 30, Westminster at Geneva.

Although no formal application for membership was received from St. Francis, it was announced that the Loretta school had approached conference officials in regard to admittance, and that the application might be expected at any time. The St. Francis grid and cage teams are coached by Bill Donohue, former star halfback at Carnegie Tech.

The awarding of the Tri-State Conference basketball title trophy to Westminster was a mere formality, the New Wilmington cagers having themselves attended to all preliminaries while the season was in progress.

Those attending yesterday's meeting were: A. C. Edgecombe, Geneva; John Holohan, Duquesne; Furman Nuss, Bethany; J. B. Stover, Thiel; H. C. Woollyn, Bethany; A. A. McDonald, Westminster; John Lawther, Westminster, and Dean H. E. Frisell, conference commissioner.

YALE SWIMMERS TOP MICHIGAN VARSITY, 39-23

NEW HAVEN, Conn., April 3.—(AP.)—Yale won an unofficial collegiate national swimming championship here last night by defeating University of Michigan, the undisputed champions of the West, 39-23. The victory, however, was not an easy one and was not decided until the last event. The 200-yard relay, which was won by Yale in the fast time of 1:37 2-5. A victory for Michigan in the relay would have tied the score and given the meet to the Western team. The event was virtually a dead heat.

WINSLOW WINS TITLE

The Winslow Club won the championship of the major league last night when it defeated the McKeesport Alumni, 28 to 23, on the latter's floor.

Sinclair Has No Intention Of Selling

NEW YORK, April 3.—(AP.)—Harry F. Sinclair says he has no intention of selling his racing stable and that his horses will continue to run in the colors of the Rancocas stable as usual.

Commenting on the agitation created by reports of the sale of his stable to James Irwin, Philadelphia contractor, Sinclair said:

"Somebody seems overanxious to sell my horses for me. I never heard of the man in my life. Several months ago Sam Hildreth sold two or three of my horses to a man named Emmons of Philadelphia to be trained as jumpers. You can say for me that I intend to race my horses in my own colors according to the schedule Sam Hildreth has followed in the past.

(Advertisement)

MADE WONDERFUL CHANGE IN HIM

Local Aged Man Finds Ten Herbs a Boon; Suffered Years; Can Now Work

"Although I am a man pretty well up in years, and had been physically unable to work more than a few weeks in the last three years, Ten Herbs made a wonderful change in me," was the statement of Mr. John E. Baker, 133 Eureka Street, Pittsburgh, to the Ten Herbs Man, who is at May's Main Store, 529 Liberty Avenue, Pittsburgh, where he is daily demonstrating this great natural medicine. "My system was in a very weakened condition and I had indigestion so badly that I had to live on the lightest kind of diet, as a heavy meal would nauseate me, and I would vomit," Mr. Baker continued. "Food fermented and formed gas. Some nights the pains in my stomach were so severe that I had to arise and walk the floor.

"I was always constipated, and my liver was sluggish. If I stooped over, I got so dizzy that I could hardly straighten up. I had to arise several times at night, probably due to my kidneys. My feet and ankles would swell until I could not get my shoes on. I became very nervous and could sleep but little. My blood seemed to be thin and my circulation poor.

"Neighbors know the condition I was in, and they remark about the change in me, since taking Ten Herbs. My appetite is good, and there is no fear of misery after eating, as there is never a sign of indigestion any more. My bowels have become regular, and my liver and kidneys are working fine. The dizzy spells and tired feeling have left me, and the pains in my back are gone. I do not have to arise at night, and can sleep the night through. My feet and ankles do not swell the way they did, and my circulation is better. My nerves are stronger, and I have gained so much in strength that now I am able to go to work again. If any sufferer is skeptical about trying Ten Herbs and will call on me, I will gladly tell him personally what Ten Herbs can do, as I cannot praise your medicine too highly."

MR. JOHN E. BAKER

The Ten Herbs Man is at May's Main Store, 529 Liberty Avenue, Pittsburgh, where he is daily meeting the public and explaining the merits of this medicine. Free sample given.

Why Study Accountancy?

Write, Call or Phone for a Copy of This Informative Booklet

PITTSBURGH SCHOOL of ACCOUNTANCY

A Private School of Advanced Business Practice

Conducting Pace Course in Accountancy and Business Administration

406-25 State Theater Bldg. 535 Fifth Ave.

ATlantic 6923 Pittsburgh, Pa.

If you smoke for pleasure

—Camels lead the way. The winning answer is

"I LIKE 'EM."

Camels

The cigarette best-liked by so many smokers, it leads by billions

© 1928, R. J. Reynolds Tobacco Company, Winston-Salem, N. C.

PIRATES IN TEXAS FOR TIGER SERIES

Three As' A-1 Ace

BOARD FAILS TO O. K. HEENEY BOUT

SUN-TELEGRAPH SPORTS

BEST IN PITTSBURGH — TWENTY-THREE

PHOTOS BY INTERNATIONAL NEWSREEL.

THE A'S HAVE IT—FIRST AUTOS, THEN AIRSHIPS AND NOW THE A. A. A.

Captain Eddie Rickenbacker, America's first war ace, is what you might call an A1 man. Here you see the three stages in his picturesque career, as he was in 1912 and 1917 and as he is today. In the beginning he was a great auto driver and figured prominently in the famous Indianapolis Memorial Day races. He went to France as General Pershing's chauffeur, graduated to the air service and became America's greatest airman in the war. Today he is back whence he came, in the auto game, and is a member of the contest board of the American Automobile Association, which controls the big Indianapolis speed classic. Latest photo was taken the other day when Rickenbacker attended the annual meeting of the board in New York.

SPORT COMMENT by JAMES J. LONG

WHEN the Cardinals traded Lester Bell to the Braves for Andy High and $20,000, one of the rumors circulated in explanation of the St. Louis club's action in parting with one of its regulars was that someone in power on the Redbird outfit had dictated the deal because he disliked Bell personally.

Jack Slattery

After reading this report, Manager Jack Slattery observed that no ball player on the Boston National League Club would ever be parted with for a like reason.

"Personal feelings should never affect a manager's attitude toward a ball player," he said, "and there will be no such stuff on the Boston club. Results are what we are after."

BUT while approving Slattery's policy, many baseball fans throughout the land are beginning to wonder just how much Slattery is going to have to do with the running of the Boston club. They are asking themselves if Rogers Hornsby will not have considerable to say about the operation of the club.

Rogers Hornsby

In fact it is reported in some quarters that it was Hornsby who planned and put over the deal for Bell, and more than one story from the South has indicated that the relations between Hornsby and Fuchs appeared to be closer than those between Slattery and Fuchs.

Many baseball men doubt the tale that Hornsby's salary in Boston is $40,000 or more. They assert that he was not getting even $30,000 in New York last year, and that it is ridiculous to claim that Boston boosted the sum $10,000 or more inasmuch as Hornsby had a two-year contract with the Giants and could have been compelled to

(Continued on Page Twenty-Four.)

COMMISSION AWAITS WORD FROM GENE

NEW YORK, April 3.—(AP.)—The New York State Commission today unexpectedly withheld its approval for the Tunney-Heeney heavyweight championship match in spite of the fact that the titleholder has accepted the bout with one of the commission's three leading challengers.

The commission indicated its standpat attitude was based on a technicality in not receiving direct reply from Tunney himself to a request that the champion definitely pick his next title opponent.

Information relative to the matching of Tunney and Heeney for a July bout was conveyed to the boxing solons by Jess McMahan, Tex Rickard's matchmaker, but this apparently was not considered satisfactory.

The commission, however, did not fulfill its threat to declare Tunney ineligible in this state for failure to comply strictly with its mandate. The indications are that as soon as the champion in person tells the commission he has agreed to fight Tom Heeney the commission will put its official O. K. on the bout if proposed for a New York battleground.

FIGHT RESULTS

At Motor Square Garden—Jack Katkish won referee's decision over Rudy Ceder, 8 rounds; Jack McFarland-Joe Elrene bout stopped after fourth round because of cut on Elrene's left eye; Young Rudy defeated Sig Keppen, 6 rounds; Joe Louder defeated Jack Ungle, 6 rounds; Tony Azzara defeated Eddie Schuster, 4 rounds.

At Boston—Roberto Roberti won on a foul over Ted Sandwina, 2 rounds; George Manolian defeated Joe Simonich, 10 rounds; Ernie Schaaf defeated Benny Touchstone, 10 rounds.

At Philadelphia—K. O. (Phil) Kaplan defeated Babe McGorgary, 10 rounds; Ralph Smith knocked out George Mulholland, 2 rounds; Wyoming Warner knocked out Nerses Artimon, 1 round; Joe Gans defeated Jack Pry, 10 rounds.

At Buffalo—Larry Gains defeated Big Boy Peterson, 10 rounds.

At New York—Jack Humbeck won on a foul over Jimmy Byrne, 3 rounds.

At Peoria—Les Marriner knocked out Art Fertille, 7 rounds; Tommy O'Loughlin defeated Jimmy Dalton, 10 rounds; Don Allison knocked out Howard Forbes, 1 round.

At Chicago—Red Uhlan and Teddy Esterbrook drew, 8 rounds; Jack McKenna knocked out Howard Benz, 5 rounds; Dick Watzel defeated Jack Scarton, 8 rounds; Tuffy Griffiths defeated Bobby Brown, 8 rounds.

At Wheeling—Freddie Boylstein-Walter Dickinson bout stopped in second round by referee, boxers declared to be stalling; Paul Unger defeated Joe Moore, 6 rounds; Peter Roberts defeated Red Frantz, 4 rounds; Young Muggee defeated Groundhog Dunn, 4 rounds; Sammy Madison knocked out Sammy Ricker, 4 rounds.

At Meadville—Johnny Ryan defeated Andy Tomosky, 10 rounds; Frankie Porto defeated Johnny Pollock, 6 rounds; Louis Severo knocked out Young Tobose, 3 rounds; Dick Anthony defeated Johnny Newell, 4 rounds.

At Washington, Pa.—Jock O'Ban-

(Continued on Page Twenty-five.)

"Cuyler's Made 'Em," Cubs' Owner Says

CHICAGO, April 3.—(AP.)—The five straight exhibition victories of his Chicago Cubs over the National League champions, Pittsburgh, have convinced William Wrigley, gum and baseball magnate, that his club is at last certain of a pennant.

And his opinion is upheld generally by sport fans of Chicago.

Home after watching the Cubs in their victorious training season, Wrigley was joyful today. The combination of Cub pitchers and hitters, led by the former Pirate, Kiki Cuyler, and Hack Wilson, together with several new infielders, will stop any team in the senior circuit, he believes.

"Say, wait until you see that team," he enthused. "They are the best team in the league and the best we have had in years. They've got everything—everything. Pitchers, hitters, and say, wait until the fans get another look at this boy Cuyler! There's the fellow that's made 'em. And they said he was temperamental. Why, he's the easiest fellow on the team to get along with. He'll do anything for the club and he's going to do a lot, you wait and see."

LONDON TYPIST SET ON MAKING SWIM

CUETA, Morocco, April 3.—(INS.)—Miss Mercedes Gleitz, London's typist Channel swimmer, was still determined today to swim the Straits of Gibraltar after coming within a mile of succeeding in her fifth attempt last night.

She was in the water almost 15 hours, starting from Tarfa, Spain, at 7:20 o'clock yesterday morning. She had covered 17 miles and was within a mile of this place at 10:30 last night when she was forced to give up the attempt.

SISTERS CHAMPIONS

Photo by Associated Press.

MIANNE PALFREY — SARAH PALFREY

The Palfrey sisters of Brookline, Mass., won the national girls' indoor singles and doubles tennis titles in the tournament at Brookline ending last Saturday. Sarah, who is 15, retained the singles crown, beating her sister, two years older, 6-4, 6-2, in the final round. The pair defeated Virginia Rice of Brookline and Charlotte Miller of New York in the doubles final, 6-4, 8-6.

KATKISH REPEATS WIN OVER RUDY CEDER

By HARRY KECK,
Sun-Telegraph Sports Editor.

IF YOU want anything in this world you have to go out after it. Jack Katkish, of Lawrenceville, wanted to repeat his victory over Rudy Ceder, of Tarentum, in the eight-round windup at Motor Square Garden last night and he went out after the win and bagged it. Ceder held back and was left holding the bag as the judges split and the referee, Al Grayber, very properly awarded the verdict to Jack Zivic's former stablemate.

The return bout was almost a duplicate of their former meeting, in which Katkish scored three knockdowns and Ceder one and both had the fans standing up on their chairs cheering. That is, it was after an exceedingly tame start, in which each exhibited a wholesome respect for the other. For two minutes of the opening round, it looked like a typical return bout, meaning there was no action. Then one of them was hit and they forgot to be overly cautious.

(Continued on Page Twenty-four.)

CEDER FLOORED FIRST

Katkish registered the first bullseye for a knockdown. It came late in the opening round from a short right to the jaw which sent Rudy sagging into the ropes and down on the canvas for the count of three and awakened the crowd from a lethargy into which it had been rapidly sinking. Rudy clinched when he dragged himself up and awaited the bell.

Ceder held his own in the second round. Katkish did the forcing, but Rudy kept spearing him with straight lefts as he came in and

(Continued on Page Twenty-four.)

Now Forget It!

Pirates.	AB.	R.	H.	P.	A.
L. Waner, mf	5	0	1	4	0
Adams, 2b	5	1	3	2	4
P. Waner, rf	5	1	1	4	1
Wright, ss	4	0	0	3	5
Traynor, 3b	3	0	0	1	0
Grantham, 1b	4	1	1	8	0
Comorosky, lf	3	0	2	1	0
Hemsley, c	3	0	0	2	0
*Barnhart	1	0	0	1	0
Kremer, p	1	0	0	0	0
Tauscher, p	2	0	0	0	0
†Scott	0	1	0	0	0
Totals	37	4	8	24	8

Chicago.	AB.	R.	H.	P.	A.
English, ss	4	1	2	1	1
McMillan, 2b	4	1	2	0	5
Cuyler, rf	2	2	0	1	0
Webb, rf	1	0	0	1	0
Wilson, mf	3	1	1	2	0
Heathcote, mf	1	0	0	1	0
Stephenson, lf	4	0	1	1	0
Grimm, 1b	4	0	1	13	0
Gonzales, c	4	0	0	3	0
Yoter, 3b	4	0	1	2	4
Nehf, p	1	1	0	0	2
‡Kelly	1	0	0	0	0
Weinert, p	0	0	0	0	1
Totals	33	6	11	27	13

*Barnhart batted for Hemsley in ninth.
†Scott batted for Kremer in third. ‡Kelly batted for Nehf in sixth.

Pittsburgh	0	1	0	0	0	0	2	1	—	4
Chicago	1	0	0	1	4	0	0	0	—	6

Errors—P. Waner, Grantham, Comorosky, English, McMillan, Yoter.
Two-base hit—Wilson.
Three-base hit—McMillan.
Double play—Adams to Wright to Grantham.
First base on balls—Off Tauscher 1, off Nehf 1.
Hit with pitched ball—By Weinert (Scott).
Sacrifice hit—Cuyler.
Hits—Off Kremer, 2 in 2 innings; off Nehf, 4 in 6 innings.
Struck out—By Nehf 1, by Tauscher 1, by Weinert 2.
Time of game—1:48.
Umpires—Reardon and Van Haren.

LOSE FIFTH GAME IN ROW TO BRUINS

By CHARLES J. DOYLE,
Sun-Telegraph Staff Correspondent.

EL PASO, Tex., April 3.—The Bush-McCarthy baseball clans reached this international border city about 10 o'clock this morning with practically everybody in good health. Most of the night was spent in riding across the desert lands from Phoenix, where, yesterday, the Cubs fastened a fifth straight defeat on the slumping Pirates. The score was 6 to 4.

The two clubs separated upon the arrival of their special train at El Paso. The Chicago boys had two hours at their disposal and many of them boarded taxicabs and went over the bridge into Juarez.

The Bushwhackers had only a short layover and then proceeded along toward San Antonio. The Cubs were due to leave later for Kansas City.

Manager Bush stated he would start John Miljus tomorrow against the Detroit Tigers. Remy Kremer is likely to do the relief trick.

MILJUS-KREMER BEST

Miljus and Kremer look to be the two best bets on the Pittsburgh slab staff at present. The French ace

(Continued on Page Twenty-five.)

SANDLOT BASEBALL by TOM BIRKS

PAUL HOUSTON, sponsor of the Green Cab nine that won the Class AA championship in 1925 and the County League pennant in 1926, has decided that Green Cab will not be represented in local semi-pro ranks this season. Action of the County League officials in banning the Cabbies from the 1928 circuit prompted Houston's decision, announced last night. Green Cab placed no team in the field last year.

GEORGE LEES, one of the outstanding catchers in semi-pro baseball locally, will run the affairs of Bellevue on the playing field this season, it is stated. Lees played a great part in the success of the Green Cab nine two seasons ago, when the Cabbies copped the gonfalon of the County circuit.

In that particular season some heavy hitting material was in the county loop and fans who remember the playing of the series for the championship between Jimmy Forsyth's National Tube outfit and the Cabbies might remember that Ollie Carnegie and the heavy hitters did not do very much.

LEES probably does not get into the limelight as often as some of the receivers in the district. But Lees is very capable and knows what every sandlotter in this district can hit.

Keeping this in mind getting a bunch of runs at the expense of the North Boro hurlers this season is going to be a real job.

THE McConkeys of Wheeling who open with the Homestead Grays in Wheeling next Sunday are desirous of booking games with the best semi-pro clubs in the Pittsburgh district. Manager McConkey wants to complete his schedule as soon as possible and any club wishing to get on the McConkeys list should write H. McConkey, 146 Six-

(Continued on Page Twenty-five.)

Darragh Gets Hockey "Clean Play" Award

NEW YORK, April 3.—(AP.)—Harold Darragh, of the Pittsburgh Pirates, has been awarded the "Clean Play" trophy for the 1927-28 season of the National Hockey League. It is the annual award to the player spending the least number of minutes in the penalty box.

Darragh, who is a native of Ottawa, Ont., spent 1,620 minutes on the ice and only 10 in the penalty box as the result of only five minor offenses.

The Pirate right winger's average was slightly better than that of Frank Boucher, New York Ranger center, who won the trophy for the player combining clean play with effectiveness. Boucher was on the ice 1,674 minutes and spent 14 minutes in the penalty box.

Darragh has a consistent record for clean play. In the last three seasons he has been in the penalty box only 15 times for a total of 30 minutes.

GLENNA SCORES EASY VICTORY

PINEHURST, N. C., April 3.—(AP.)—Playing the same brilliant golf that won her the medal and brought her through the first match play round of the women's United North and South golf tourney here, Glenna Collett, of Providence, today vanquished Miss Beatrice Gottlieb, of New York, 7 and 6, in the second round.

"Send Dad's Shoes," Wires Pyle Racer

TUCUMCARI, N. M., April 3.—Paced by Seth Gonzales, the Denver runner, the 93 survivors in the cross-country "Bunion Derby," trailed into Tucumcari, the thirtieth stopping post in the race, 1,070.6 miles out from Los Angeles.

A throng of admirers greeted Gonzales, who formerly lived in New Mexico, as he finished the 34.3 mile lap from Newkirk in 4:26:30. On the basis of elapsed time, he ranks fortieth in the field, the leadership of which is held by Arne Souminen, Detroit.

Ollie Wanttinen, New York, finished second in 4:42:40. His elapsed time is 221:55:32. He was followed by Andrew Payne, Claremore, Okla.; Arne Souminen, Detroit, and Peter Gavuzzi, Southampton, England.

Mike Kelly of Goshen, Ind., who is last in the race in elapsed time, 386:37:15, wired his mother "my shoes are about gone; send dad's old ones." The leadership elapsed time of Souminen is 177:48:45.

COAST LEAGUE STARTS TODAY

SAN FRANCISCO, April 3.—(AP.)—With a $20,000 bonus posted for the winners and split season to be tried out for the first time, the eight clubs of the Pacific Coast League begin their 1928 pennant scramble today.

All opening series will be played in California.

BOWLING and BILLIARDS

COMPETITION in the Market Square bowling tournament opened fire last night with four five-men teams rolling. The scores compiled by the entrants were just fair for first-night bowling. A good-sized crowd watched the pinmen as they began their assaults on the maples.

Kenmir turned in the high individual score, rolling a fine 567. The Republic Casualty Company team was high with a 2925. Second place went to the Paulson Wall Paper Company team with a 2911 and third was taken by the All-Nation's of the North side, one pin under the score of the Easton Wall Paper outfit. The Chris Specials of Pittsburgh were last with an 1834.

Singles and doubles competition will be offered in the program today in addition to more six-man team competition.

CHICAGO, April 3.—Vic Willie Hoppe, former 18.2 balkline king and holder of the three-cushion high run record of 29, planned his debut into national three-cushion tournament competition today when he meets Augie Kuvkendorf, former champion.

Hoppe is the favorite to take the title from Otto Reinelt of Toledo, Ohio.

Reinelt won his first game yesterday, defeating Al Thorshiel of Chicago, 50 to 37. Tomorrow Len Kenney of St. Louis, who won the first game in the tournament when he defeated Kuvkendorf 50 to 49, in 62 innings. The former champion started off brilliantly with a run of four and 12 respectively in the first two innings and then stumped.

Other matches scheduled for today were:

Allen Hall of St. Louis vs. Charles (Cowboy) Weston, Pittsburgh; John Layton, Sedalia, Mo., vs. Earl Lesh, Slough, Lindenwood, Ill., vs. Charles Pulos, Detroit vs. Art Thorshiel, Chicago.

A. B. C. WINNERS NAMED

KANSAS CITY, April 3.—(AP.)—Allotment of fourth flights of prizes to leading entries in the first weeks of American Bowling Congress competition was started today.

Entrance fees for the twenty-eighth Congress totaled $107,750, which, coupled with funds paid in, about 18,000 spectators was eligible under the expense budget officials said.

The 2,251 fives in that week was the largest number ever entered in Congress competition. There were 2,750 two-men teams and 1,875 entries in the singles. Five men prize money totaled $12,250; two-men, $11,000; singles, $11,000; specials, $5,250, and about $1,000 was posted in booster awards.

Henry Summers, crack old St. Louis bowler, was named singles champion at the close of yesterday's final session. His mark of 705 was only one pin under that of Fritz Buzzard, of Chicago, who won at Peoria last year. Harry F. Sempf, Pittsburgh, retained the all-time Congress record of 748 established in 1924. Summers rolled 699.

H. Will and J. Brooks, of Cicero, Ill., took the doubles with 1,364, the second high mark rolled in that event in A. B. C. tournaments. They won $500. H. Thoma and C. Thoma, of Chicago, hold the record of 1,386, made in 1924.

Phil Wolf, Chicago veteran, remained at the top in the all-events with 1,937 to win $1. This was the lowest score to win the event in six years. Barney Spinelli, of New York, shot 2,614 to lead a field. W. J. Knox, of Philadelphia, established the record of 2,691 in 1925.

The 2,667 that won the five-men title here for the Ludwig Specials of Chicago, was slightly below the average for the last five years. The Two Shops of Milwaukee, now known as the Northwood Malts, won last year with 2,733.

The tournament will be held in Chicago next year.

FIVE-MEN

Ludwig Candy, Chicago, Ill.	1,057	1,000	2,057
Mandville, Chicago, Ill.	1,019	1,000	2,019
Rose's Acme, Chicago, Ill.	1,013	1,000	2,013
Carshaw's, Buffalo, N. Y.	1,001	1,000	2,001
Tivoli, St. Louis, Mo.	993	1,000	1,993

DOUBLES.

H. Will-J. Brooks, Cicero, Ill.	1,365		
C. Matek-L. Wolsieter, St. Paul	1,347		
A. Schertz-Jessar, St. Louis, Mo.	1,334		
A. Pokorski-F. Schiller, Detroit	1,318		
F. Krenn-H. Rood, St. Louis, Mo.	1,296		

SINGLES

H. Summers, St. Louis	201	258	246	705
J. Schmitt, Chicago	178	268	258	704
C. Born, Chicago	241	244	209	694
O. Pephoski, Erie, Pa.	218	230	218	666
F. Trefz, Milwaukee	224	255	233	692

WHEELING ELIMINATED IN CHICAGO TOURNAMENT

The Cubs Put the "Irate" in the Pirates

★ SUN-TELEGRAPH ★ SPORTS ★

EARL WINS BOUT

ILFORD, Eng., April 3.—(AP.)—Lord Knebworth, 25-year-old heir of the Earl of Lytton, made his debut in the prize ring and was an easy winner in four rounds from Policeman Bone. Critics said his lordship played a remarkable style.

W. Va. Five Loses, 23-19

CHICAGO, April 3.—(INS.)—Canton (Ill.) High School basketball squad ran through Wheeling, W. Va., 23 to 19 in the first game of the National Interscholastic Basketball Tournament which started here today in Bartlett gymnasium of the University of Chicago.

Fort Collins (Colo.) High School had an easy time defeating Poughkeepsie, N. Y., 29 to 10.

THREE-CUSHION LEAGUE

RESULT LAST NIGHT

Greenwood vs. Eichenmiller 45

STANDING OF THE PLAYERS

	Won.	Lost.	Pct.
Carter Kramer	28	11	.718
Greenwood, Ellis	29	12	.707
Smith, Deming	23	16	.590
Eichenmiller, Rudy	20	19	.513
Deming, Kenny	16	20	.447
Eichenmiller, Rudy	16	20	.447
Ellis, Ellis	15	25	.375
Wainwright, Rudy	10	30	.231

GAMES TONIGHT

Greenwood vs. Quinn, at Ellis'. Diamond vs. Eichenmiller vs. Carter, at Rudy's. Year Liberty.

FIGHT

Continued from Page Twenty-Three.

missed up his nose. It was a tame session but the tenseness of the situation held the fans. They were waiting for almost anything to happen to happen.

It happened in the third round. Ross was boxing cautiously, breaking away and staying away with his left as Katkish came rushing. Suddenly Rudy shifted and waited and Katkish didn't come in. He repeated, and, this time, as Katkish rushed Rudy nailed him with a left on the chin and down went Katty along the ropes. He took a count of nine on his knees and fought back until the bell.

Ceder again was going along well in the fourth round, outboxing the pace-setting Katkish until just before the end, when he let go a right swing, missed with it and was brought up short by a left which dumped him heavily near a neutral corner. The bell rang as he hit the floor and he picked himself up dazed and went to his corner.

KATKISH FINISHES STRONG

The fifth round was slow, with Ceder having the edge in punching. Katkish forced the fighting through the sixth round and had it by quite a margin. Ceder came back with more life in the seventh and earned an edge, although Katkish made a strong rally toward the finish.

The eighth was all Katkish. He set the pace and maintained it. Ceder was tired and did considerable holding on in the clinches. In the dying moments Rudy uncorked an overhand right to the jaw and followed with a left swing and pushed Katkish off balance as he piled in after the punch. Katkish was outfighting him again at the final bell.

Katkish won four of the eight rounds, with one even, scored two knockdowns against one and made the fight most of the way, so that he was entitled to the decision. However, he wasn't as impressive as in his first bout with Ceder, and neither was Rudy, for that matter. Each had too much respect for the other's wallop.

Ceder scaled 147½ pounds and Katkish 146½. The booked for slaughter of the innocents drew one of the best houses in recent weeks. Red Chapman, on his way back to Boston from Hot Springs, was a spectator and was introduced before the main bout.

BAD EYE ENDS BOUT

The prelims were among the best of the season for action, although the scheduled eight-round semifinal between Jack McFarland of Wilkinsburg, 126 pounds, and Joe Elrene of the North side, 127½ pounds, had to be stopped after the fourth round because of a bad cut on Elrene's left eye, which bothered him from the first round on. McFarland was a handy winner up to the time he was credited with the technical knockout. Commissioner Harvey J. Boyle ordered the referee to call a halt.

Young Rudy of Charleroi, 126, gave the veteran Sig Keppen of Beaver Falls, 129¾, a thorough shellacking in the main six-round bout, and, in the other one, Joe Louder of the South Hills, 145 pounds, making his Motor Square debut, showed a world of promise in beating tough Jack Unglo of Etna, 148. Louder is a cool, clever boxer and a fine, straight counter puncher. A protege of Mull Bowser, he is one of the best young prospects to show here in a couple of years.

Tony Azzara of the East End, 175 pounds, rolled from two knockdowns in the first round to win the decision over Eddie Schuster of Sharpsburg, 172, in a crude slugging four-round opener.

Joe Keally and Al Graybar alternated as referees. The judges were Jim McLaughlin, who voted for Ceder in the main bout, and Jack Simes. A. C. Couch was timekeeper. There will be no show at Motor Square Easter Monday.

PEABODY AND LANGLEY ANNEX SWIM TITLES

Peabody and Langley High School swimmers won City League championships in the annual title meet at the Fifth Avenue High pool yesterday afternoon. In the senior division Peabody and Carrick tied for first place with 12 points each, but the league rules specify that in case of a tie the team winning the relay shall be awarded the title. Because Peabody won the relay, therefore, Carrick had to be satisfied with second honors. Langley's victory in the junior division was fairly decisive. The standing of the senior teams: Peabody 12, Carrick 12, Schenley 11, South 11, Perry 10, Westinghouse 9, Oliver 5, Langley 2, South Hills 1.

Junior teams scored as follows: Langley 21, Westinghouse 17, Allderdice 14, South 10, Latimer 5, Carrick 2, Peabody 2, Oliver 2, Ralston 1, Knoxville 1.

BOUT FOR MIKE POLO

Fred Bochert has matched his featherweight, Mike Polo, for a four-round bout with Young Billy Wallace at Youngstown, April 11.

SPORT COMMENT—By JAMES J. LONG

Continued from Page Twenty-Three.

play in Boston this year for the same pay that he received in Gotham.

ANYHOW, a second-division club, as Boston was last year, cannot pay such salaries as $30,000. Clubs of that kind rarely escape a loss even with a modest payroll.

Even if Hornsby is receiving only $35,000, however, it means that he is getting about three times as much money as Manager Slattery. It is difficult to keep ambitious $30,000 boys in the background and make them refrain from trying to take a hand in the managing of the club under such conditions.

From all reports, Hornsby tried to assume too much power in New York, and failed to get away with it only because John McGraw would not stand for it and because McGraw was backed up by President Stoneham.

IT IS hard to picture Hornsby being content with the part of a private or even a captain in Boston and taking orders day after.

Fandom may be pardoned for wondering how long it will be before a story comes that all is not serene between Slattery and Hornsby or even that Hornsby has suddenly been appointed to supplant Slattery as pilot.

ONE of the Sun-Tele readers asks for information as to how the heavyweight boxing championship ever got into the hands of Tommy Burns and Jack Johnson in view of the fact that Jeffries, after winning the title from Bob Fitzsimmons in 1899, was not defeated until he met Johnson 11 years later.

The explanation is that Jeffries did not remain active all that time. In 1905 he announced his retirement from the ring, and a match was arranged between Marvin Hart and Jack Root to determine his successor. Hart and Root met at Reno, Nev., on July 3, 1905, with Jeffries himself as referee, and when Hart knocked out Root in the twelfth round, Jeffries "presented" his title to Marin to defend against all comers.

Jim Jeffries

Just where Jeff got the authority to do any "presenting" of the sort has never been explained, as it was always understood by most fight followers, until the New York Commission stepped in and assumed rule over the remainder of the world, that a man could lose a title only in a ring.

BUT in any event, Hart was recognized as the titleholder in spite of the fact that Philadelphia Jack O'Brien claimed it, and the outcome was that Hart was matched with Tommy Burns for a 20-round bout in Los Angeles, February 23, 1906. The bout went the limit and Burns got the decision.

Jack Johnson.

Jack Johnson immediately challenged Tommy and the latter, a Canadian, after beating Bill Squires in one round at Colma, hied himself to England and thence to Australia, with Jack Johnson in hot pursuit of him and challenging repeatedly for the championship. Finally a match was arranged for December 25, 1908, in Sydney, and Johnson won, in 14 rounds, the police interfering. Johnson was generally acknowledged as champion, and that's why the records say that when Jeffries met him on July 4, 1910, in Reno, Jeff entered the ring as challenger instead of champion, though the old guard of fans will continue to insist that a man is champion until he has been beaten and that Jeff was in reality defending the title when he fought Johnson.

CLARENCE ROWLAND, who managed the White Sox in 1916, 1917 and 1918, winning the American League pennant and the world's championship in 1917, and who later was an American League umpire until dismissed a few months ago, is going to be a National Leaguer this season.

Rowland has been umpiring the Yankees' games in the South, but as soon as that engagement is ended he will go to the Cincinnati club as scout. The Reds made him an offer, he named his own terms, and they were promptly accepted.

REPORTS from the Giant front are to the effect that Manager McGraw has made a final decision to have five outfielders in regular service with the club during 1928.

That part of it is all well and good, but wait until you have read the remainder of the story, as sent North. Eddie Roush, of course, will play center field, no matter what kind of pitcher the opposition uses, but when southpaws take the hill against McGraw's club, Mann will play right field and Jahn will play left, and when right-handers are hurling for the enemy, Harper will be in right and O'Doul in left.

McGraw was asked if the five-man outfield arrangement wasn't merely a device for giving all hands a thorough test, and not intended to be permanent.

"The five-man outfield is to function when the season opens," McGraw replied. "Harper hit very well last year, but we are going to be even more effective with Mann taking his place against southpaws. If there is one thing Mann can do it is hit lefthanders. As for O'Doul, he is new with us and I imagine it won't hurt him a bit to be taken out against a style of pitching which he may not like.

Jimmy Welsh.

But now that it has all been explained and mapped out, the average fan may be pardoned for asking what has become of Jimmy Welsh, the former Boston outfielder of whom McGraw thought so much that he gave up Rogers Hornsby for him and Catcher Frank Hogan.

ENDURANCE COUNTS MOST OF ALL

Perfect Performance

-under destructive heat

A SURE proof of the endurance of Waverly Motor Oil is the fact that you use less of it.

Does the oil in your motor seem to disappear? Where does it go? If the crank case isn't leaking, then the oil must be breaking down—burning up.

Waverly Motor Oil gives *long-wearing* lubrication. A laboratory test will show that the Waverly Motor Oil in your crank case has the same rich body after 500 miles of hard driving that it had when you bought it.

Drain your crank case today and fill it with Waverly All-Pennsylvania. Poor oil may cost you more in a minute than Waverly will cost you in a year.

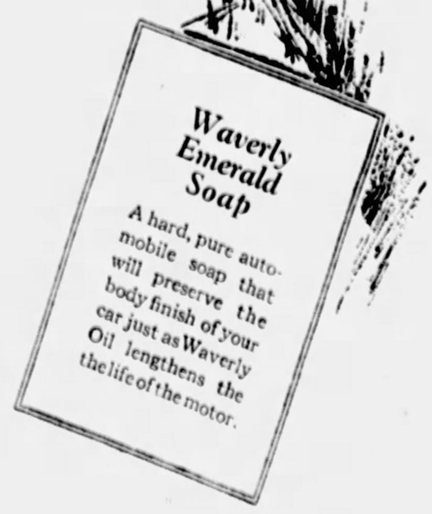
Waverly
Emerald
Soap
A hard, pure automobile soap that will preserve the body finish of your car just as Waverly Oil lengthens the life of the motor.

Waverly "ALL PENNSYLVANIA" Motor Oil

WAVERLY OIL WORKS COMPANY
PITTSBURGH, PENNSYLVANIA

Refiners of Waverly Super-Power Gas and Waverly Ethyl Gasoline

THE OXFORD
$3.50
New
Raw Edge
Snap Down Front
Deep Rolled Back
THE STYLE SPIRIT OF SPRING IS "FELT" IN OUR WINDOWS
I'm showing today the new high taper crown narrow curl brim English model, and every Style, Color, Shape or Size shown by anybody—anywhere—at Any Old Price.
And there's a lot of difference in the Price. You'll see higher prices in different stores for this same Style and Quality.
I'm not duplicating the "Label" in the High-Priced hat, and I'm not charging you for it, but I can give you all the Style in the world for $3.50, and I'll guarantee the Quality.
THE BUCKINGHAM
$3.50
New
High Taper Crown
Small Curl Brim
Welt Edge
ALSO THE LUXURY LINE for $5.00
Truly Warner
Headquarters For Hats
214 Fifth Avenue
OPEN EVENINGS

ICE TEAMS IN FINALS TONIGHT

Can You Call a Pitcher With a Corkscrew Windup Crooked?

★ SUN-TELEGRAPH ★ SPORTS ★

Finalists On Edge

BOSTON, April 3.—(AP.)—Finalists for the world's professional hockey championship will be determined here and at Montreal tonight, when the second games of the two-game final series for the Canadian and American group championships of the National Hockey League will be fought to a finish.

It is an unprecedented situation that finds the contenders in each group deadlocked with only one game to decide which will battle for the classic Stanley cup. Montreal Canadiens and Montreal Maroons played to a 2-2 tie in the first game at Montreal on Saturday night, and the Boston Bruins and New York Rangers engaged in a 1-1 drawn struggle at New York. If the teams still are tied at the end of the regular 60 minutes of play tonight, overtime will be played until a team has scored the deciding goal.

The regular lineups are expected to take the ice for the second games.

The Stanley cup series between the group champions will start at the Montreal Forum Thursday night. After a second game there on Saturday the teams will return here, if the Bruins win the group title, to finish the series, which will be decided on a three-out-of-five basis. If the Rangers win the American group title all the games will be played in Montreal.

MILLERS, HORNETS TIE

DULUTH, April 3.—(AP.)—Minneapolis and Duluth fought to a scoreless tie in the first game of the final play-off series of the American Hockey Association here last night.

Most of the game was slow with both teams playing a defensive game and waiting for breaks that did not come. The second game of the series will be played here tomorrow night.

M'CARTY TO MANAGE SHAMOKIN LOOP TEAM

CATAWISSA, Pa., April 3.—(AP.)—Lew McCarty, former major league catcher and manager, last year of the Richmond team of the Virginia League, has announced that he has signed to manage the Shamokin club in the Anthracite League.

McCarty has been living at Catawissa for some time and is a candidate for nomination to the Pennsylvania Legislature. Shamokin's franchise in the New York-Pennsylvania League was sold recently to Syracuse, N. Y.

SANDLOT NOTES

Continued from Page Twenty-Three.

tenth street, Wheeling, W. Va.

THE Toronto (O.) Town League has been again organized for the season with seven teams comprising the loop. Every season since its organization by President Forrest Richmond the loop has finished in a good way financially and also supplied plenty of material to the big leagues. Gordon Hinkle and Johnny McCormick, now with the St. Louis Cardinals, Gabby Kunzler, with Johnstown; Pug Richards, with Baltimore Orioles, and Albert Miller signed with Jeannette, all being former products of the Toronto loop.

THE Pittsburgh Umpires' Association, at a closed meeting last night, elected Jack Baird president for the season. Newspapermen were barred from the star chamber session, but a publicity man was chosen to give out a statement later. Since when have sandlot umpires become so important that they can withhold news of their doings and expect the newspapers to disseminate publicity glorifying them? The play's the thing and the games will be better if the impires do not take themselves so seriously. Nobody else does.

Fight Results

Continued from Page Twenty-Three

yan won on a technical knockout over Gerald Giles, 2 rounds; Jackie Griffith knocked out Louis Posito, 5 rounds; Young Zobish knocked out Hanty Reibner, 2 rounds; Freddy Welch knocked out Battling Spinello, 1 round.

At Sarasota, Fla.—Young Stribling knocked out Marshall Blackstock, 2 rounds.

At Memphis—Frankie Dugan knocked out Al Knowles, 1 round.

Cubs Sweep Buc Series

Continued from Page Twenty-Three.

clicked off only two innings yesterday, being yanked by Bush when the latter learned that the pitching mound at the Phoenix park was all out of kilter. The elevation was too high.

The Pittsburghers were slated to spend the whole day and most of tonight in traveling. The train is due in San Antonio about 4 o'clock in the morning, but the players will be allowed to rest for several more hours.

The games with the Tigers are scheduled for San Antonio. On Friday the two teams will play in Dallas. After these games the Buccos will leave for Memphis, where two contests are on the cards with the Memphis Chicks.

George Grantham and Art Nehf, two Phoenix citizens, were paid high honors yesterday as the Cubs copped again. Each was the recipient of a traveling bag. The spectacle was staged in the high school stadium which was jammed to capacity with about 12,000 happy enthusiasts who certainly enjoyed the holiday, what with a scorching sun beaming down and two big league teams on show. Local newspapermen state that the crowd was the largest ever to attend a sportive affair in Arizona.

MISPLAYS COSTLY

The new field was not in very good shape for fast action so the six errors made by the two teams were not out of place. It was the misfortune of the Buccos to inject their misplays where they did a lot of harm. The Pirates made two costly misplays in the fifth when the Bears rushed over four tallies.

Kiki Cuyler did not get a home run, but he went through the actions of a four-sacker in leading off in the fourth round. Kiki rapped a single to right field. Paul Waner failed to stop the ball and when it was returned to the infield, the former Bucco was getting a drink of water.

Remy Kremer essayed to work against the Cubs, but the Frenchman retired after two innings of pitching in favor of Walter Tauscher, who worked the remaining frames like a star. Kremer apparently is quite a distance from mid-season form when he can "go" only two rounds.

Tranter Oil Co.
1523 W. Carson St., Southside
We Maintain Service
Authorized Dealer for U. S. Royal Cord Tires.

Becker Service Sta.
2230 Carson St., S. S.
Hemlock 9223-1390
Authorized Dealer for U. S. Royal Cord Tires.

GLICK AUTO SUPPLY
PITTSBURGH DISTRIBUTORS
Bigelow Blvd. at 7th Ave., cor. Stratford
Atlantic 2865 CASH OR CREDIT 5528 Penn Hiland 3767

Vivid youth, and the open road, call on your car to do its best. But don't ask it for top speed and dash, unless you give it

U.S. ROYAL CORDS
No better tires made today

FOR dash, speed, and many other qualities of superiority, fine cars all over America equip with U. S. Royal Cords. When you buy a car specify Royals. Ride on Royals. Always replace with Royals.

PLENTY OF RUBBER IN U. S. ROYAL CORDS
United States Rubber Company

DRIVE-IN SERVICE **KRESS BROS. WAGON CO.**
U. S. ROYAL CORD, CUSHION AND SOLID TIRES
PHONE CEDAR 0190 1028-30-32-34 OHIO STREET NORTH SIDE

PENN-ROYAL SERVICE CORP.
Phone Hiland 9100 6320 PENN AVENUE EAST LIBERTY
AUTHORIZED Distributors for UNITED STATES SOLID AND PNEUMATIC TIRES

DEVIN OIL CO.
TIRE DIVISION Headquarters for U. S. Royal Cord Tires
BLVD. OF ALLIES AND SENECA. Grant 9577

Buy U. S. Royal Cords Here
12 PAY PLAN
One Year's Free Upkeep *Protection Against Theft*
MEISEL TIRE CO.
600 Bigelow Blvd., Cor. Webster Ave.

DUTCH MASTERS

REG. U.S. PAT. OFF.

FINE AS ANY IMPORTED CIGAR

Distributor, FEDERAL TOBACCO CO.,
644 GRANT STREET, PITTSBURGH, PA.
Phone ATlantic 0160.

Millions smoke Dutch Masters for just one reason—
The Taste Appeals!

Consolidated Cigar Corp., New York

STOCKS-BONDS-GRAIN-PROVISIONS-LIVESTOCK

TRADERS SPUR MARKET TO ADVANCE

NEW YORK, April 3 (AP)—Speculators for the advance regained control of the price movement today after an early period of irregularity. Early gains of the recent industrial favorites ran from 2 to 20 points with a 30-point jump in Wright Aeronautical as the big feature. Raising of the annual dividend on Atchison from $7 to $10 stimulated activity in the railroad group, which joined the upward procession in the early afternoon. Trading, which had slowed up during the morning, picked up on the afternoon recovery.

While there was a tendency on the part of some traders to take profits in anticipation of the three-day holiday, pools had little difficulty in attracting a public following. Walter P. Chrysler's optimistic statement on business conditions and the outlook for the automobile industry and the increase in the Julius Kayser dividend had a bullish effect on sentiment.

The sensational advance in Wright was attributed in some quarters to the urgent retreat of a trapped short interest and in others to open market buying for control. Curtiss aeroplane rallied in sympathy, climbing more than 20 points to a new top at 92. Eastman Kodak, Radio and Russia Insurance jumped 2 to 10 points and International Business Machines, Montana Power, Houston Oil, Fox Film A and American Chicle sold 4 to 5 points higher.

THE PRODUCE MARKET

Mostly all lines of fruit and vegetables were in demand today at the local wholesale produce district. Several changes were made in the quotations on fruit and vegetables. The fruit market was fairly active.

Demand for poultry was fairly good and the market was firm. In the face of supplies poultry was liberal. No change was made in the quotations.

The cheese market was steady. Eggs and butter were firm. The quotations on these markets were unchanged.

Carlot supplies were liberal, a total of 632 cars being on track. Included in the arrivals were 5 cars of apples, 3 cars of oranges, 2 beets, 2 beans, 2 carrots, 1 cauliflower, 3 grapefruit, 1 lemons, 7 lettuce, 2 onions, 11 oranges, 1 peppers, 4 spinach, 17 potatoes, 6 sweet potatoes, 4 tomatoes and 3 peas.

HAY AND GRAIN.

Receipts.

Pennsylvania Railroad—Eight cars of hay, 3 shelled corn, 8 oats and 1 feed. Baltimore and Ohio Railroad—Two cars of shelled corn.

WHOLESALE PRICES TO RETAILERS.

HAY.

Standard timothy	$15.50@16.00
No. 1 timothy	$14.00@14.50
No. 2 timothy	$13.00@14.00
No. 1 light clover mixed	$15.50@16.50
No. 1 clover mixed	$14.00@14.50
No. 1 clover	$12.00@13.50

STRAW.

Cut	$12.50@15.00
Wheat	$13.50@14.00

YELLOW CORN.

No. 2 shelled	$1.16@1.17
No. 3 shelled	$1.12@1.14

OATS.

No. 2 white	68½@69c
No. 3 white	66@67c

PRODUCE.

Asparagus, Cal., crate, fancy	$4.50@5.50
Beans, hamper	$4.00@5.00
Beets, Texas, bushel	$1.50@2.50
Carrots, crate	75@90c
Do Texas, bushel	$1.75@2.00
Cauliflower, California, crate	$2.75@3.00
Celery, Florida	$2.75@3.00
Cucumbers, hothouse, dozen	$1.75@2.50
Do hamper	$4.00@5.00
Lettuce, Iceberg, crate	$2.75@4.00
Do Ohio leaf, 10-lb. baskets	85c@$1.00
Mushrooms, baskets	$1.00@1.25
Do Ashtabula, pound boxes	50c
Onions, sack	$3.50@4.00
Parsley, New York, barrel	$3.00@3.50
Peas, crate	$3.00@4.00
Peppers, Florida, crate	$3.00@4.50
Potatoes—	
Idaho, 120-lb. sack	$2.25@2.50
Michigan, 150-lb. sack	$4.00@4.25
Wisconsin	$3.80@4.00
Maine	$4.25@4.50
Pennsylvania and Ohio	$4.00@4.25
Florida, new, crate	$3.00@3.50
Do barrel, No. 1	$14.00@14.50
Do barrel, No. 2	$11.00@11.50
Jersey sweets, hamper	$2.75@3.00
Delaware, hamper	$2.00@2.25
Radishes, basket	40@50c
Spinach, bushel	75@$1.25
Tomatoes, California, repacked, six-basket carrier	$7.50@8.50
Do lugs	$2.75@4.00
Turnips, Ohio, bushel	$1.50
Cabbage, New York State, small barrel	$2.50@2.75
Do Texas, barrel, new	$3.75@4.25
Home-grown, bushel	50@75c

PROVISIONS

Hams—	DRY SALT MEATS.
14 to 16 lbs	Bellies, 20 to 25 pounds
12 to 14 lbs	pounds
10 to 12 lbs	DRY SALT SMOKED
Skinned hams	MEATS.
16 to 20 lbs	Bellies, 20 to 25
Rosevale	pounds
Do skinned	BEEF CUTS.
PORK CUTS.	Rolls of beef,
Loins, 8 to 12 pounds	native
Shoulders, skinned	Hindquarters, native
Breakfast bacon, 8 to 10 lbs	Chucks and shoulders, native
Clear, 6 to 8 lbs.	Rounds, native
LARD.	Plates, native
Pure, tierces	native
Do 1-pound prints	Rolls, boneless, native
	Rolls, boneless, Indiana

GROCERIES.

ROASTED COFFEE	RICE.
Arioso, lb	Extra fancy, head
Fancy Santos, lb	Fancy, big grains
Golden Rio, lb	Do Blue Rose
Java, lb	Fancy, lb
Maracaibo, lb	Do choice
Peaberry, lb	BRANS.
FLOUR.	Mixed, ton
Spring wheat, barrel	Standard, ton
Winter	Red dog, ton
Rye	Chicken feed, ton
SUGAR.	PEAS.
Cane, granulated, per cwt	Dried green, pound
Do powdered, lb	Yellow split
Do cubes, cwt	Green split
FRUITS	
Lemons, Cal., box	Strawberries, Fla., quart
Oranges, Cal., box	Apples, domestic, bushel
Do Fla	Do bbl
Grapefruit, box	Do western, box
Bananas, bunch	Pineapples, box
Pears, bu.	Do com

BUTTER AND CHEESE.

Prints	Longhorns
Tub	Import swiss
Ohio & Pa.	Wisconsin, 4
CHEESE.	Swiss old, 20 lb
N. Y. old, full cream	Brick, new
Do new, full cream	Limburger

EGGS

White, fresh, selected	Nearby select, current, re-
Brown, fresh	ceipts

POULTRY.

LIVE.	Ducks, lb
Hens, Leghorns	Geese, lb
horns	Turkeys, lb
Do heavy	HOG DRESSED
Broilers, colored, 1928	Hens, heavy, pound
Do Leghorns, colored	Springers, pound
Fryers, colored, 1927	Broilers, pound
Roosters, lb	Roosters, lb
Pigeons, pr	Do com

Metal Market.

LONDON, April 3.—Standard copper, spot and future, £61 12s 6d; electrolytic, spot, £66 10s; future, £67. Tin, spot, £240; future, £239 10s. Lead, spot, £20 5s; future, £20 12s 6d. Zinc, spot and future, £24 17s 6d.

NEW YORK CLOSE WITH COMPARISONS

STOCKS	Tuesday High	Low	Close	Close Apr. 2	Mar. 27
Abit F&S	7⅜	7⅛	7⅜	7⅛	7⅞
Abrah & S	104¾	103¼	103¼	105	102⅞
Adams Ex	270	270	270	....	....
Adv.Rmly	13¼	13	13	12¾	12¾
Do pref	39½	39¼	39¼	39¼	38
Ahum Ld	5¼	4⅞	5	5	4⅞
Air Redn	62	61½	61½	63	62⅞
Ajax Rub	11¼	11	11	11⅛	11⅛
Alaska Jun	38⅜	37½	38⅜	38⅜	37⅝
Alb P W P	26¼	25	25¾	24¼	26¼
Allied C&P	160	157¾	158⅛	161	159½
All-Chlmr	123	123	123	121⅛	121¾
Amal L/th	13½	13⅛	13⅛	13¾	12¼
Am'da Cor	35⅛	34	34	34⅝	31¾
AmAgChm	19¾	19¼	19¾	19	17⅜
Do pref	71⅜	68⅛	71⅛	68	64
A Bk Note	85⅜	85¼	85⅞	84⅞	81⅞
Do pref	64	64	64	64⅝	....
Am Bos M	28¼	25¼	27¼	25¼	23½
A B Sh Pr	43¼	43	43¼	43⅛	43¼
A Brg Pr	14	13⅜	14	14	13⅛
Do pref	48½	48½	48½	50	50½
Am Can	84⅜	82⅜	84	83⅜	86⅛
Do pref	145¾	145¾	145¾	145¾	145
A Car Fy	105	105	105	105¼	106
Do pref	136½	136½	136½	....	....
Am Chain	....	....	....	....	100⅝
Do pref	100	100	100	....	....
Am Chicle	82¼	79	82	78	78
Do pf	110	110	110	....	....
A Dg Sug	12½	12½	12½	12¾	12
A For Pw	23½	23⅛	23⅜	23½	23¾
Do pref	108¼	108¼	108¼	108	106¼
A Ind&Inv	....	....	....	13	12⅝
Do pref	52¼	51⅞	52	51⅞	52¾
A Ice Pf	67½	65¼	67	65¼	64
Am Ice Sc	35½	34¾	34¾	34⅜	32⅝
A La F&P	5⅝	5⅝	5⅝	5¾	5⅝
Am Int st	97½	93¾	95⅝	92½	96⅜
Am Int'nl	95⅝	92¼	95⅝	92½	96⅜
Am Loco	107¼	107⅛	107¼	107¼	110¼
Am M Fdy	174	170	170	170	178
Do pf A W	113	113	113	....	....
Am Metal	43½	43½	43½	43½	40⅞
Am Piano	20	20	20	....	....
Do pref	71	71	71	....	75
A Pw & L	77	76	77	76¾	79¼
A Radiat	147⅞	146⅛	147⅞	145	142
A Repblcs	75½	73¾	74	73⅜	69¼
Am S Res	64½	63¼	64½	63¼	60
Am Sheet	42¾	42⅛	42½	42¼	41¼
A Ship&C	4⅜	4	4¼	4⅜	4½
A Stull&R	188½	185½	187⅜	185½	184⅝
Do pref	140	140	140	140	140
Am Snuff	164¼	164¼	164¼	165	167⅜
Do pref	114	113	113	114	....
A Stl Fdy	66	65	65	65½	64½
Do pref	113	112¼	112½	112¾	112
Am Sugar	72¾	70	71⅞	71½	69
AT&Cable	27	27	27	....	....
A T & T	181	180	180⅛	181	180½
Am Tob	166⅞	166⅛	166⅞	166⅛	166
Do B	168⅜	168⅛	168⅜	168⅝	167
Do pref	125	125	125	124½	113⅜
A Typ Fre	122	122	122	122	122
A W Wks	....	....	....	....	....
Do 1st pf	104½	104⅜	104½	....	....
An Wool	23	22⅝	23	23	22⅝
Do pref	57¾	57	57¾	57	57⅜
Am W Pr	....	....	....	....	....
Do new	56¾	56¾	56¾	55½	56¾
Do ctfs	13⅜	13	13	13	13
A Zinc & L	23¼	22½	23¼	22	19⅜
Do pref	88⅜	85	88⅞	85	80
Ana'da Cp	64⅜	62¼	64¼	62	56⅛
Ar Do Mi	66⅞	65½	65½	66⅜	61
Acm Dl pf	86	87⅜	88	88⅜	88¾
Arm Ill A	14	13⅜	14	13¾	13¼
Arm Ill B	9	8⅝	9	8⅝	7¾
Arm Ill pf	77½	76¾	77½	76⅜	73⅜
Arnold Co	48⅜	48	48⅜	49½	47½
Art Lm Cr	....	....	....	....	....
Do pref	110⅛	110⅛	110⅛	....	....
Ass'd Dr Gs	44½	43¼	44	43⅝	41⅞
Do 1st pf	113⅞	113⅞	113⅞	....	....
Do 2d pf	115½	114	115½	....	....
AT&SF	192⅜	186	191¾	189	190
Do rts	3⅜	3½	3⅜	3½	3½
At Cst L	181	181	181	180	183
At G&WI	40⅛	40⅛	40⅛	40⅛	40¼
Do pref	47⅜	47¼	47⅜	46⅜	45½
Atl Ref	120	117¼	118½	118	108¾
Atlas Pow	84	80¾	84	86	90
Do pref	108¾	108¾	108¾	106⅝	108
Atlas Tac	11½	11½	11½	....	10¾
Aust Nich	5	5	5	5	....
Do pref	34	33	33	34	32⅝
Auto Sls C	10¾	10⅜	10¾	10⅜	9⅝
Alcstrop A	48	46¼	47⅜	46	46¼
Bald Loco	275	275	275	277	270
B & O	117⅜	114½	117⅜	114⅝	117
Do pref	83¾	83¼	83¾	84⅛	83⅛
Bamlg pf	109½	109½	109½	....	109¾
Barg & Ar	74⅝	74	74⅝	....	74
Barnet L	31¾	31¼	31½	30	31
Barns ll A	23⅜	22⅞	23⅜	22¾	23
Barsk Brs	128	126	128	128	126
Do 1st pf	108½	108½	108½	109	109¾
Beacon Oil	14⅝	14½	14⅝	14¼	14
Bchnut P	78	78	78	77¾	79⅜
Beld & H	19⅜	19⅜	19⅜	19⅜	19¼
Beth Stl	58⅜	57½	57⅝	57½	59⅜
Do 7% pf	120½	120	120½	120½	119¾
Best & Co	68¾	67⅛	67⅛	68	61⅜
Best&MER	70	70	70	70	65
Bloom'dale	37¼	37¼	37½	37	36½
Bon Ami	68⅜	68½	68⅜	68⅜	68½
Booth Fish	6¾	6½	6¾	....	6¼
Borden Co	161	160⅜	161	160½	162½
Bot y CMA	20⅜	20	20⅜	21	....
Briggs Mfg	26½	25⅞	25⅞	26½	26¼
British Stl	....	....	....	38	37¾
Do 2d pf	7	7	7	7	7¼
Bkn Edis	241	237¾	237¾	241	227
Bkn Man	67½	65½	65½	66½	67
Do pref	87⅜	87½	87¾	88	89½
Brown Sh	52½	50¼	51¾	49½	....
Brun Ter	18⅜	18¼	18⅜	18¾	18
Brun-B C	44⅛	43¼	43¾	43⅜	37⅝
Bucyr Erie	30⅜	29⅝	30⅜	30	28½
Do C V p	40	39¾	40	39¾	37⅝
Buff&Sus	....	....	....	....	....
Do pref	53¾	52½	53¾	50¼	52
Burns Bro	....	....	....	....	....
Do pref	100	100	100	99¾	100
Burr Ad M	160¾	159	160	158¾	....
Bush Ter	59¼	59⅛	59⅛	59⅝	60
Do deb	110⅛	110⅛	110⅛	110⅛	111¾
Bush TBpf	118	118	118	117½	117
Butte&Z	6	5⅞	5⅞	5⅞	5¾
Butte & S	11	10⅝	11	10⅝	10⅜
Butterick	60	59	59	60½	58¾
Byers Co	102	99¾	102	99⅜	103¼
Calif Pet	27	26⅞	27	26½	26
CallaTA&I	2⅛	2⅛	2⅛	2⅛	2
Cal & Ariz	104⅜	101	104¼	100¾	....
Cal & Hec	22¼	21¼	22	21¼	20¾
CanDG&Ale	66⅞	65⅝	65¾	66	64⅛
Can Pacific	212⅜	209¼	212⅜	210½	211¾
C Clln & O	....	....	....	....	....
Do stmp	106¼	106¼	106¼	....	....
Case T Mch	286¾	284	286¾	285	294¼
CentAlStl	28¾	28½	28½	28⅝	28½
Do pref	110⅛	110⅛	110⅛	110	110
CentRRNJ	325	314½	325	....	....
CentRlbM	13¼	13	13¼	12½	12
CerroDePf	67⅜	66¾	67	66½	65½
Cert-Teed	56¼	56⅛	56⅛	56¼	57⅜
Certo Corp	72	72	72	....	72¾
Chad-Cl M	....	....	....	67⅜	7
Do pref	15½	15½	15½	....	16¾
Chess & O	195½	192	195½	192½	193¾
Ches Corp	75¾	74½	75¾	74½	75¾
Chi&Alton	7⅛	7⅛	7⅛	....	7⅝
Do pref	11¼	11¼	11¼	11⅜	11⅜
Chi & N Hl	40¾	40¾	40¾	....	....
Do pref	66¼	66¼	66¼	....	....
Chi Gt W	13	12⅞	13	12¾	11¾
Do pref	27¼	26⅛	27¼	26½	25⅞
C M & St P	35¼	34⅜	35	34⅛	27⅞
Do pref	47½	46⅜	47¼	46⅞	43⅜
Chi North	86½	85	86	85¾	86
Do pref	148	148	148	148	....
C R I & P	115⅜	114	114¾	114⅜	114½
Chi T Cab	36	36	36	35⅞	35
Chile Cop	41¼	40¼	41⅛	40⅜	39
Christie B	118	116	116	115	119½
Chrysler M	69⅛	68⅛	69	67¾	69⅞
City Stre B	88	87½	88	89	90
CCC&StL	....	....	....	....	....
Do pref	110¾	110¾	110¾	....	....
Clett Peab	97⅞	96½	97⅞	....	97½
Do pref	120¼	120¼	120¼	120¼	122¾
Coca-Cola	146½	142½	146½	143	143
Coll'e&Alk	94⅜	93¼	93½	94	92
Col F & I	75½	74⅜	75	75	78¾
Col & Sou	112¼	112¼	112¼	....	111
Do 1st pf	79¾	78¾	79¾	80	....
Colum Car	89¾	88⅝	89¾	90	87
Col G & E	93	92	93	92⅞	92
Do pref	109½	109½	109½	....	....
Com Cred	27½	27⅜	27½	27⅝	28
Do pf B	24	24	24	....	....
Com I Tr	66	66	66	....	65
Do 1% pf	104	104	104	105	....
Com Sol'vt	178¾	175	178¾	177¾	181¾
Com Powr	73⅞	72⅜	73⅝	73½	72⅜
Con N Pub	49⅞	49⅞	49⅞	49⅛	48½
Congoleum	26⅜	26	26¼	26⅛	26¼
Cons Cig	74⅜	73½	73½	74	73
Con T Sts	½	½	½	½	....
Cons Cigar	84⅜	84⅛	84½	85	84⅜
Cons Dist	1⅜	1	1⅛	1¾	1⅝
Cons Gas	146¼	144½	145¼	145	140
ContHCpf	71	71	71	70⅜	71⅜
Cons Tex	4½	4¼	4⅜	4¼	4⅝
ContBkA	3½	3½	3⅜	3½	3½
ContBakB	4⅛	4	4	4	4¼
Cont Bk pf	85	83½	83½	85	90½
Cont Can	106¼	104⅜	105½	102¾	98½
Cont Insur	86⅛	84	84½	84	83½
Cont Motr	11¼	11	11¼	11¼	11¼
Corn Prod	77½	75¾	77¼	76½	78⅜
Corn Ins	146½	145½	146⅜	146⅜	148
Crucbl Stl	86	85¾	85¾	86	86
Do pref	114½	114½	114½	....	115
Cuba C Sug	6	6	6	5¾	5⅞
Do pref	28½	27	28½	26½	26
Cuba Co	24	23	23	23½	23⅜
Cuba Ellpf	88⅜	88⅜	88⅜	....	....
Cuba R pf	21½	20⅞	21½	21⅜	21
Cudy Pa	66⅜	64⅜	66⅜	65	64
Curt Aero	92	69½	85	66⅜	64½
Do pref	142	142	142	141¾	139¾
Curtis Pub	53	53	53	53	54
Davison C	43	40⅜	41½	39⅜	38
Deere Cpf	124¾	123⅜	123⅜	123⅜	125
Del & Hud	173⅜	170¼	173⅜	172¼	166⅜
Del L & W	144	141	143	141	141½
D Rio U pf	61¼	60½	61¼	62	60¼
Dev & Ber	....	....	....	....	....
Do A	50⅞	48	50	47⅞	50
D'mond M	154	151¼	151½	157	152
Dodge B A	20⅜	19¾	20	20¼	22½
Do pref	20⅜	20¼	20⅜	21	22¾
Dome Min	10⅜	10⅛	10⅜	10¼	10½
Dunhill In	69⅜	67¾	67¾	69⅜	68¼
Duq Du N	379	377	379	377½	384⅜
Do deb	121	120½	121	120⅝	120
Durham H	45	45	45	....	....
Do pref	45¼	45¼	45¼	....	....
East Kod	179½	169⅜	174⅜	169	170
Do pref	134	127½	134	....	....
Eaton Axl	34⅜	34½	34⅝	35¼	36
Elastic Br	23¾	21	22¾	22¼	16⅝
El Aut Lt	137½	133⅞	137½	135	134½
Elec Boat	14¼	13⅜	14	14¼	14¼
El P & Lt	36¾	36⅜	36¾	36½	37
Do pref	109⅜	109⅛	109⅜	109⅝	....
El Stor B	80	77⅞	78⅞	77⅞	77¾
Elkhorn F	....	....	....	....	....
Do pref	15	15	15	....	....
Emp Cp	32	32	32	33	....
Equi Corp	80	79⅝	79¼	79¼	79⅜
Do pref	124	124	124	....	124
Eng P Ser	39½	39	39½	39⅜	40⅜
Do pref	110¼	110¼	110¼	110¼	110⅜
Equit Off	110⅝	110½	110⅝	....	110⅜
Erie R R	57⅜	55⅞	57⅜	56	57⅛
Do 1st pf	58¼	58⅛	58⅛	....	58⅛
Eureka V	73⅜	73	73⅜	73	73½
Fairb Mor	40¼	39⅜	40¼	40⅜	36⅝
Do pref	109½	109	109½	100½	....
Fed I & S	52¾	50⅜	52¾	50⅛	50½
Do pref	103	103	103	102½	103½
Fed M&S	....	....	....	....	....
Do pref	94½	94½	94½	....	....
Fed Mot	18¾	18¾	18¾	18¾	18
Fifth P Isa	211½	207¾	211½	210	209
First N Pitt	....	....	....	....	....
Do 1st pf	106	106	106	....	....
First N Str	28½	28½	28½	28½	29
Fisk Rub	16⅛	15¼	16	16¼	15⅝
1st pf cv	94¼	94¼	94¼	94	95
Fisher'n	71½	70	71½	70	69¾
Fiction Co	45⅞	45⅞	45⅞	....	45
Fox Film A	82	77⅜	82	77½	77⅜
Fr'prf Tex	82⅜	81½	82⅜	81½	83
Gab Snub	....	....	....	....	....
Do A	18¾	18½	18½	18⅞	21⅜
Gen Am T	68¾	67⅜	67⅞	68⅜	66
Gard'r Mt	15⅜	14⅝	14⅝	15	13½
Gen Aspht	92⅜	89⅛	89⅛	90	85¾
Do pref	137	135½	135½	138⅛	138½
Gen Cable	....	....	....	28	28
Do A	77¼	75⅜	76⅜	76	75½
Gen Cigar	70½	70	70	70½	72
Gen Elec	156⅞	152¼	156	153⅜	149
Do Spec	118	111¾	118	118	118
G G&ELA	41	41	41	....	40¼
G G&LLB	45	45	45	45	43
Do pf B	111	111	111	111	....
Gen Mot	187	183¾	185	183¾	190½
7% deb	126¼	126¼	126¼	126¼	126¼
G O Al A	55½	55	55½	55¼	55¾
Do ctfs	42	41⅝	42	....	42
G Ry Sig	96⅛	95	96⅛	96	98½
Gen Refac	66⅜	66⅛	66⅜	66	66¾
Gillette	106¼	104¾	104¾	105½	103½
Glmbel Br	39¼	39⅜	39⅜	40	41⅜
Do pref	95	95	95	95	95
Glidden C	23½	23	23½	23¼	22¾
Do pf pf	100	100	100	100⅜	99
Gold Dust	96½	95⅛	95½	95	99
Goodrich	83⅜	83	83	83¼	84
Do pref	115	114⅜	115	115	112
Good T&R	55¼	54¼	55	55¼	56½
Do 1st pf	96	95⅝	95⅝	95½	95¼
Goth S H	86⅞	84¼	86⅞	85⅛	87½
Do new	85¼	85⅛	85⅝	85½	87
Do pf XW	111	111	111	....	111
Grah Pg	26⅜	25⅞	26¼	26	26¾
Granby Cp	50⅝	49½	50	50	47½
Gt N O et	22½	22⅛	22½	22⅛	22½
Gt N'th pf	102¼	102	102¼	101½	100¼
Do pf ctfs	99	98	99	98⅝	97⅞
Gt West S	34½	33	33¾	33	31⅝
Do pref	116¾	115⅜	115½	114¾	114¼
Greene CC	130⅞	125⅝	129¾	125¼	123
Gulf Mob	54	54	54	53	54½
Gulf S Stl	58⅞	57½	58⅞	59	61⅜
Han 1st pf	65½	65	65	....	66
Hart Co A	26⅛	26	26	....	....
Hart Co B	20⅝	20⅜	20½	20¾	21⅜
Hav El Ry	....	....	....	....	....
Do pref	64½	64½	64½	....	....
Hershey C	59¼	57⅞	58⅜	57⅝	53⅜
Do pref	79½	79	79½	79⅜	77¼
Hest Cl C	22½	22½	22½	....	....
Hmld P	65	65	65	65	....
Hous Oil	165½	161	163½	160¾	147⅜
Howe Sd	52	49⅜	51	50	53
Hud & M	56⅜	55	56	55	56½
Do pref	88	88	88	....	....
Hud Mot	93¾	91	92	91¼	94¼
Hupp Mot	53⅜	52⅛	53⅜	52	56⅛
Ill Cent	143½	139⅛	143½	141	139
Inde O&G	26⅜	26½	26⅜	26⅜	26
Indian M	46½	47	47	....	45⅛
Indian Rf	13⅜	12⅞	13	12¾	13⅛
Do ctfs	12½	11⅞	12½	11¾	12⅜
Do pref	115	115	115	....	....
Ingersol R	91	90¾	90¾	91	....
Inland Stl	55	53⅜	53⅜	54½	....
Inspir Cp	20⅜	19½	20⅜	20⅜	19
Intern Rub	16	16	16	16⅜	15⅜
InternA&G	17½	16½	17½	17⅜	14⅜
InternDM	132¾	130½	131⅞	128¼	127⅛
Intern Cm	68¾	68½	68¾	69¼	68½
Int Comb	52	50	51	51½	49⅜
Do pref	104⅝	104⅝	104⅝	104	....
Int Harv	294	249	249	249⅛	253½
Do pref	145½	145½	145½	145½	145
Int Mat pf	115⅜	112	112¾	112⅜	110⅝
Int Mor M	4	4	4	5	4
Do pref	38½	37⅜	37⅝	38⅝	37¼
Int Nick	95⅛	91½	92⅜	91½	94⅛
Int Paper	80½	78½	79	77¼	76⅜
Do 6%pf	106⅝	106⅝	106⅝	107	107
Int Salt	51½	51½	51½	....	50½
Int Silver	165½	165½	165½	....	169
Do pref	128	128	128

NARROW PRICE CHANGES NOTED IN MARKET HERE

FINANCIAL NEWS AND VIEWS

Wright Aero Leads Market.

The big speculators credited with working on the bull side of General Motors and Radio the past month were actively encased on the long side of Wright Aeronautical Corporation today. The stock got away to a strong start and rose to about 10 points above yesterday's low figure. Wright is regarded as the leading aeronautic company at present, being the maker of the famous "whirlwind" motor, which carried Lindbergh from New York to Paris and numerous other air stars on long jaunts. Today's high for Wright compares with a price of around 225 a share for the stock last spring when the Lindbergh feat thrilled the world.

—$—

Atchison Dividend Helps Rails.

Atchison Railway directors treated the street to a pleasant surprise when they raised the stock of the road from a $10 annual basis, as against a previous rate of $7 with extras. A quarterly payment of $2.50 a share was ordered, payable June 1 to stock of record May 4. In the previous quarter the rate was $1.75 plus 25 cents, and 75 cents extra. The amount received by the stockholders will be exactly that received three months ago, but with the issue on a straight $10 basis. There is the additional probability of occasional extras above that amount as earnings permit. The action lifted the entire railroad list on the stock exchange, especially the Blue grade rails.

—$—

Bethlehem Dividends Misty.

E. G. Grace, president of Bethlehem Steel, in reply to a question as to when common dividends would be resumed, stated it was purely a question of conditions of the steel industry generally. The company's operations during March were at 85 per cent of capacity, and he stated that the company was assured of full and good a schedule for April. He said conditions in the industry within the last few weeks have shown a better tone and prices have shown some improvement. Charles M. Schwab, chairman, endorsed in full Mr. Grace's remarks. He stated that common stockholders in the long run were infinitely better off by reason of reserves of the profits and the added facilities of plants which has come about through the extensive expansion program. Mr. Schwab intimated that through this policy the company had placed itself in a position of greater efficiency and economy second to no company in the steel industry.

—$—

New Deals for Soviet Oil.

S. G. Bron, chairman of the Amtorg Trading Corporation, announces conclusion of several new contracts with the Vacuum Oil Company for sale of Soviet oil products in new markets, bringing the total value of all products to be delivered annually by the Soviet Oil Syndicate to the Standard Oil Company to about $10,000,000.

—$—

Pullman February Income Jumps.

Operating income of Pullman Company for February was $638,005, against $356,000 in February, 1927. Two months operating income totaled $1,644,000 against $1,215,000 last year.

—$—

N. Y. Life in New Quarters.

The New York Life Insurance Company yesterday formally opened to its clients its new offices in the Clark building, to which it recently moved after more than 50 years in the Diamond Mass building. The Clark Building offices occupy half of the eleventh floor. M. B. Flood is supervisor of the Pittsburgh offices of the company. The Pittsburgh branch is agent for 10 counties of Western Pennsylvania and has control of the Erie and Johnstown agencies. A sub-office is also maintained in the Park Building.

—$—

Crude Oil Output Increases.

Daily average crude oil output in the United States for the week ended March 31 totaled 2,422,410 barrels, up 23,147 barrels from the preceding week, according to the Oil and Gas Journal. Light oil output gained 17,691 barrels.

—$—

Gasoline Raised at Buffalo.

Standard Oil Company of New York advanced gasoline 1 cent a gallon in the Buffalo district to 16 cents tank wagon and 19 cents filling station.

—$—

March Business Mortality.

Business failures in March totaled 2,236, as against 2,143 in March, 1927, says R. G. Dun & Co. First quarter insolvencies totaled 7,000 against 6,643.

—$—

Ford to Act on Ore Inquiry.

Action is scheduled to be taken this week by the Ford Motor Company on its inquiry for 250,000 tons of Lake Superior iron ore. The Ford Company's purchases in the open market in recent years has been the deciding factor in establishing prices for the season. It is understood that quotations must be in by today. Expectations are that 1927 prices will be reaffirmed, marking the fourth consecutive year for them, the Daily Metal Trade says.

—$—

National Dairy in St. Louis.

National Dairy Products Corporation has acquired the St. Louis Dairy Company in a deal said to involve $1,500,000. National Dairy Products controls the Corporation Cream Corporation of St. Louis, with which it is intended to consolidate the St. Louis Dairy Company.

—$—

Halsey, Stuart's Radio Card.

Congressman Louis T. McFadden of Pennsylvania, the author of the McFadden banking act, will be the guest speaker on the inaugural Halsey, Stuart & Co. radio program, which will be broadcast by a network of 27 stations on Thursday. Congressman McFadden is chairman of the house committee on banking and currency and is also nationally recognized as an authority on banking and financial subjects. The Halsey, Stuart programs mark a new departure in radio broadcasting, as investment counsel will be combined with the entertainment features.

—$—

Omnibus Corporation.

A net profit of $948,914 for the year 1927 was reported today in the annual statement of the Omnibus Bus Corporation, which, in addition to owning the Chicago Motor Coach and affiliated companies, also owns the controlling interest in the New York Transportation Company. Net profit the previous year was $805,504. A dividend of $1.21 a share on the common stock of the corporation was declared, compared with 90.6 cents in 1926.

—$—

Tennessee Copper Earned 51 Cents.

Tennessee Copper and Chemical Corporation reports consolidated net income of $404,378 for the year ended December 31, equal to 51 cents a share on 791,626 shares, against $1,038,088 on $1.31 a share in 1926. Figures are after bond interest, amortization, depreciation and maturity interest.

—$—

Business Foundation Sound.

J. S. Bache & Co. wired A. E. Masten & Co. as follows: "Business remains fundamentally sound, and the realization that growing earnings or surpluses must eventually make for materially higher prices for scores of stocks, makes the possible development of an early prolonged bear movement a distinctly remote probability. But it does not prevent the occurrence of a purely technical reaction of substantial proportions in those sections of the list where bullish exploitation has brought about excessive speculation."

—$—

Puts and Calls.

Once you could buy a privilege, either put, call, or straddle, two or three points away from the market for $137.50 per 100 shares, good for 30 days. But in the very active market we have been having, privileges on active stocks five points away from the market are few and far between. One prominent put and call dealer reports bids on puts and calls on Radio 50 points away from the market, with nothing offered on either side. Calls are scarcer than puts. Rivers Pipe puts may be had at 25% points away from the market and International Telephone and Telegraph 15. You may buy puts on Sears Roebuck and Canadian Pacific 10 points away from the market; Allied Chemical, 10; Chesapeake and Ohio, 8, and General Railway Signal, 9.

—$—

March Market Record Unusual.

Twenty industrial's stock average compiled by Dow, Jones & Co. at the close March 31 was 213.35, an advance of 18.54 over the close March 1. This was the first time in the past six years that the industrials showed an advance at the close of March over the first day.

—$—

Owens Profits Hold Up.

Report of Owens Bottle Company and subsidiaries for the year ended December 31, 1927, shows net profit of $4,605,270 after charges and federal taxes, equivalent after allowing for dividend requirements on 38,500 shares of 7 per cent preferred stock outstanding at end of year, to $5.92 a share (par $25) earned on 692,272 shares of common stock. In 1926, company reported net profit, including $1,439,739 profit on sale of stock investments, of $6,925,656, equal to $9.15 a share on 690,101 shares of common stock.

Hecla Mining.

For year ended December 31, 1927, Hecla Mining Company reports gross income of $2,790,598, comparing with $1,645,661 in 1926. Profit after expenses, ordinary taxes, depreciation, depletion, etc., but before federal taxes, was $1,879,159 against $2,530,171. Stock outstanding amounts to 1,000,000 shares of 25 cents par value.

—$—

Consolidated Smelters.

Consolidated Mining and Smelting Company of Canada, Ltd., for year ended December 31, 1927, reports net income of $11,750,908 after depreciation, depletion, interest and taxes, equivalent to $23.09 a share (par $25) earned on 508,543 shares of stock, compares with $17,627,338 or $23.86 a share on 669,221 shares of stock in 1926.

—$—

Automotive Exports Gain.

Exports of automotive products were valued at $36,557,726 in February, a 11 per cent gain over January shipments of $32,035,793 and 11 per cent gain over the $32,950,145 of February last year, Commerce Department states.

—$—

Refined Sugar 6 Cents.

National and American sugar companies are at 6 cents a pound for refined sugar, effective at the opening tomorrow, up 15 points.

—$—

Studebaker Earned $7 in Quarter.

Net profits of Studebaker Corporation in first quarter this year approximated $4,000,000, or $2 a share on the common, according to A. R. Erskine, president. He stated that March was the best month in the past five years and, with one exception, the best in the company's history.

—$—

Year's Rail Output Down.

Production of steel rails in the United States during 1927 is put at 2,801,293 gross tons by the American Iron and Steel Institute, against 3,217,049 in 1926 and 2,180,202 in 1925. Output for 1926 was the largest since 1913, when the total was 3,502,780 tons.

—$—

First Quarter Building Gains.

Contracts let last week on new building and engineering work in the 37 states east of the Rocky Mountains amounted to $136,503,900, F. W. Dodge Corporation reports. While this was slightly under the preceding week, it brought the daily average of contracts from January 1 to March 30 up to $19,908,703, which is $851,000 over the daily average of the first quarter of 1927.

—$—

Federal Water Earnings Off.

Federal Water Service Corporation and subsidiaries earned $3.31 a share on the A stock outstanding at the end of 1927 or $6.08 a share on the average amount of stock outstanding during the year.

—$—

Record Clearings at New York.

The enormous flow of quarterly dividend and interest payments caused a flood of checks at the New York Clearing House today and created a new record when total clearings mounted to $2,340,000,000. The former peak was $2,226,000,000, reached January 4 last. Local clearings jumped about $6,000,000 for the day.

—$—

Bancitaly Rights Offered.

Stockholders of the Bank of Italy and Bancitaly Corporation are offered nontransferable rights to subscribe to new shares of the Bank of America, one share for each 24 held, at $225 a share. The subscription includes beneficial interest in the affiliated securities.

LOCAL CURB

SALES.

	Shares	Price
Plymouth Oil	100 at	17
Texon O'l & Land	200 at	3

BONDS.

Oklahoma Natural Gas 6s	$2000 at	103

(Reported by Moore, Leonard & Lynch.)

Security—	Bid.	Ask.
*Ally. Invse & Pville 5s '25	35	90
Am. Fruit Growers 1s '25-'32	98½	100
Bos. Ts. 5½s	100	102
Broadway Mtge. Bldg. 6s '48	101	102
Cent. Ohio Steel Pdts. 6s '43	59	60½
Chicago Ry-Pitts. Coke 5s '76	101½	104½
Citizens Water 5s '31	94	96
Do. 5½s '31	99	101
Conley T. C. eq. 5½s '28-'39	100	102
Continental Motors 6½s '30	101	102
Crescent I. W. & C. 6½s '38	102½	103
Doubleday-Hill Elec. 4½s '41	101¼	....
Follansbee Bros. 5s '47	98	99
Foltz (H. C.) Glass 6s '32	100	....
Do. 5s '32-'44	99½	99½
Fry (H. C.) Glass 6s '32	99	99½
Glidden Co. 6s '28-'43	100¼	101¼
Hamm (M. A.) 6s '34	98½	99½
Houston G. G. 6½s '31 stpd.	102	102½
Do. 6s '32-'44	101½	102½
Jones & Laughlin 5½s '39	104½	105
Kaufmann's D. S. 5½s '35	102	....
Do. 6s '33 ex-war	100½	101½
LaBelle Iron Works 6s '40	101¼	101½
Laclede Gas & Elec. 7s '34	100	101½
Latrobe Plaward 7s '28 w. s.	101	....
Mackintosh Hemphill 6s '49	88	91
McClintic-Mshall 5½s '32-'37	102¼	103¼
*Mt. Wash'n St. Ry. 5s '33	95½	97½
Nat. Union mtge. 6s '31-'46	100	102
Nat. Fireproofing 5½s '47	....	94
Ohio Valley Clay 6½s '41	99½	100½
Oil Well S. I. 5½s '32 w. w.	101	102
Oklahoma Nat. Gas 6s '40 A	102½	103½
Penn Federal 6s '46 ex-war	100½	....
Do. 6s '46 w. w.	100½	....
Penna. State Water 5½s '52	97½	99½
Petroleum Telephone 6s '44	104½	105½
Pgh. Crucible Steel 5s '29-'31	100	101
Do. 5s '32-'45	....	101
Pgh. Parking Garages 6s '45	100½	101½
*Pgh. Railways gen. 5s '33	92½	93½
Pittsburgh Steel 6s '48	101¾	102½
Pgh. Steel Foundry 6s '30	102¼	103
Pgh. Trans'n eq. 6s '28-'29	100	100½
Pgh. Valve, F. & C. 6s '42	100½	101½
Pgh. Water Heater 6s '48	99½	100
Pgh.-Westm'land Coal 5s '47	91½	93½
Porter (H. K.) 6s '46	100½	101¼
Rail & River Coal 5s '38	86½	90
South Pgh. Water 5s '50	99½	100½
Do. 5s '60	99½	100½
Southern Traction 5s '50	61	64
Spang, Chalfant & Co. 5s '48	98½	99
Standard Plate Glass 6s '30	78	83
Stand. Textile Pdts. 6½s '42	94	95
Steubenville Pottery 6½s '40	100	101½
St. Clair Furnace 5s '28-'31, inc.	99	....
Do. 5s '32-39	101½	....
Superior Steel 6s '28	98	99
Union Steel 5s '32	100½	....
Ward Baking 6s '37	104¾	105½
W. Va.-O. R. Bldg. 6½s '42	99	101
Welirton Steel 6s '39	102	103½
Wheeling S. & I. 6s '28-'39	101½	103½
Wheeling Traction 5s '31	91	93
Whitaker-Glessner 6s '41	104½	105
Witherow Steel 6s '32	100	101
Yellow Cab eq. 6s '28-'29	100	....
Yough. & Ohio Coal 6s '32	100½	....

*Guaranteed by Philadelphia Co.

ODD LOT QUOTATIONS

WANTED.

Shares		Price.
2	American Vitrified Products pfd	58
25	American Window Glass Machine	21½
10	Armstrong Cork	63
1	Peoples Savings & Trust	605
2	Pittsburgh Screw & Bolt	50
13	Pittsburgh Screw & Bolt	50
30	Standard Sanitary Manufacturing	33½
10	Standard Sanitary Manufacturing	33½
10	Standard Sanitary Manufacturing	33½
5	West Penn Railways pfd	103½
20	William Zoller pfd	98¼

OFFERED.

75	Arkansas Natural Gas	8
15	Blaw-Knox	103
10	Blaw-Knox	103
20	Consolidated Ice	4½
50	Consolidated Ice	4½
20	Devonian Oil	8
17	Pittsburgh Brewing	3½
3	Pittsburgh Plate Glass	228
30	Standard Sanitary Manufacturing	34
90	Standard Sanitary Manufacturing	34

Wanted—THE MAN

A New York investment house of the highest standing with branches throughout the United States desires to add a representative or two in Pittsburgh and the surrounding territory. While previous securities selling experience would be desirable, it is not entirely necessary, although applicant should have inherent selling ability and a successful sales record in other lines. We have a valuable and permanent connection for the right man. All replies will be treated in strictest confidence and be opened by an executive. Our own men have been advised of this advertisement. Address T-194 Pittsburgh Sun-Telegraph.

NEW YORK BOND MARKET

NEW YORK, April 3.—(AP.)—Transactions in the most active bonds on the New York Stock Exchange today were as follows, 000 omitted in sales column (United States bonds in dollars and thirty-seconds of dollars):

U. S. GOVERNMENT BONDS.

Sales.		High.	Low.	Last.
16	Liberty 3½s '32-47	101.5	101.5	101.5
114	1st 4¼s	102.22	102.18	102.20
25	1st 4¼s	102.12	102.10	102.10
12	2d 4¼s	102.14	102.14	102.14
10	4th 4¼s	102.14	102.14	102.14
112	Treas 4½s '47-52	115.15	115.13	115.13
100	4s '44-54	110.19	110.13	110.13
35	3½s '46-56	102.20	102.20	102.20
60	3½s '43-47	102.20	102.20	102.20

CORPORATION BONDS.

Sales.		High.	Low.	Last.
1	Adams Exp ct tr 4s	93½	93½	93½
5	Ala Gt So 5s '47	102½	102½	102½
5	Am Ag Ch 5½s	103½	103½	103½
1	Am Chain cl 6s	104½	104½	104½
6	Am Smelting 6s	108	107½	108
1	Do 5s	102½	102½	102½
9	Am Sugar Ref 6s	106½	106½	106½
1	Am T & T 5s	107½	107½	107½
2	All C Dan 2d 4s	73	73	73
3	All G & W I 5s	78	77½	78
3	B & O 1st 4s	104¼	104¼	104¼
1	Do Pitts Jc 4s	104½	104½	104½
1	Do 2000	104½	104½	104½
14	Do cvt 4½s	100½	100½	100½
3	Do gold 4s	96	96	96
2	Do SPLEAWVdv	95½	95½	95½
1	Do S W 1st 5s	99	99	99
1	Balt Ark & Afg 4s	91	91	91
4	Barnsdall 6s war	101	100½	101
2	Do ex-war	92	92	92
6	B T Pa 1st-ff 5s B	109½	109½	109½
1	Do 5s C '60	113	112½	113
23	Beth Stl con 6s A	104½	104½	104½
1	Do 5s	101	101	101
1	Do P B 5s '36	101½	101½	101½
19	Bot Con Mills 6½s	98	98	98
1	Bow B Hotel 7s '34	103½	103½	103½
5	Bway-7th Av con 4s	78½	78½	78½
1	Bkln Edis Co 5s '41	107½	107½	107½
6	Bkln Man Tran 6s	99½	99½	99½
1	Bkln Un El 1st 5s	96	96	96
1	Bkln U Gas db 5½s	111	111	111
1	B F & P con 4½s	97	97	97
1	Buth Term con 5s	100	100	100
1	By-Prd Coke 5½s '43	103	102½	103
2	Cal Pet 5½s '38	102½	102½	102½
10	Do 5s	100½	100½	100½
7	Can Nat Ry 4½s '57	101	100½	100½
1	Can North of 5s	116	116	116
1	Do deb 6½s	122½	122½	122½
1	Do 4½s	100½	100½	100½
1	Can Pacific 4½s	101	101	101
16	Do deb 4s	91	90	91
1	Caro C & Ohio 6s	108½	108½	108½
3	Cent of Ga con 5s	106½	106½	106½
6	Central Pac 5s	105	104½	105
5	Do 1st gtd 4s	96½	95	95
3	Cent Ry N Y 5s	118½	118½	118½
1	Central Steel 8s	123½	123½	123½
19	Chesap Corp 5s '47	100	99½	99½
1	Do gen 4½s	99½	99½	99½
1	Ches & Ohio con 5s	107½	107½	107½
1	Do gen 4½s '92	107½	107½	107½
24	Do gen 4½s	100½	100½	100½
1	Do 4s	87½	87½	87½
43	Chi & Alton 3½s '49	60	60	60
19	C B & Q 4½s '77	102½	102	102½
7	Do gen 4s	96½	96½	96½
1	Chicago G W 4s	69½	69½	69½
1	C M St P 4s	102½	102½	102½
1	Do gen 4½s	102½	102½	102½
1	Do gen 5s A	105½	105½	105½
24	Do 5s '33	105½	105½	105½
617	Do adj 5s	72½	72	72½
1	C & N W 6½s	113½	113½	113½
1	CNW 4½s 2037 stp	103½	103½	103½
1	C R I & P gen 4s	93	92½	93
2	Do rfg 4s	92½	92½	92½
1	C St P M & O 6s	103½	103½	103½
13	CTH&SE inc 5s	98½	98½	98½
1	Chi Un Sta 4½s C	117½	117½	117½
1	Do 5s B	110½	110½	110½
1	Cin Leb & Nor 4½s	92	92	92
2	Cin Un Stk Yds 5½s	107	107	107
1	Clev Cin Chi & St L 4½s	97	97	97
1	Cleve Un Term 5½s	107½	107½	107½
1	Col & Tol gen 6s	101½	101½	101½
1	Col & So rfg 4s	92½	92½	92½
1	Do rfg 1st 4s	92½	92½	92½
16	Columbia G & E 5s	102½	102½	102½
8	Con Coal of Md 5s	103½	103½	103½
5	ConGasNY 5½s '43	106½	106½	106½
1	Container'ore'46	101½	101½	101½
10	Crown Will 6s '51	103	103	103
1	Cuba Nor 5½s	98½	98½	98½
1	CubCaneSug 6s	97½	97½	97½
28	CubNorthRys 5½s	98	97½	98
25	Cul Ry P&L 4½s	88	88	88
1	Cub D Sug 7½s	100½	100½	100½
3	Cumber & Pa 5s	103	103	103
1	Cuyahoga Hud 4½s	96	96	96
1	Den & R G cn 4s	91	91	91
2	Do ctf dep	90	90	90
1	Do Wn R gn 5s	93½	93½	93½
1	D G Ihry Corp 7s	99	99	99
1	Det Edis 5s '49 A	106½	106½	106½
14	Det Ud Rys 4½s	87	87	87
1	Dod Bros Mfg 6½s	100	100	100
1	Dom I & S Ltd 5s	100	100	100
8	Donner 8½ pfc 7s	97½	97½	97½
1	Dubuq Sd & Al 5½s	100	100	100
1	Duq Ld 4½s	104	103½	103½
1	East Cab Gas 7½s	103	103	103
1	Elkh Coal Cor 6½s	96½	96½	96½
13	Erie rfdngs 5s '67	98½	98½	98½
1	Do 1st ref pr lt 4s	90	90	90
1	Do gen 4s	84½	84½	84½
17	Do cvt 4s B	87½	87½	87½
10	Francisco Sug 5½s	109½	109½	109½
1	Erie & Jer 1st 6s	111½	111½	111½
8	Fed Lt 6s B	102¾	102¾	102¾
4	Fed Lt 6s C	103½	103½	103½
2	Fed Sug Ref 6s	100½	100½	100½
1	Fisk Rubber 8s	119	118½	119
13	Florida E Cst 5s '74	89½	89½	89½
1	Ft Sm L & Tr 5s	98	98	98
5	Gen Asphalt 6s '39	112½	112½	112½
23	Gen Mot Acpt 6s '37	103½	103½	103½
5	Goodrich BF 6½s	108½	108½	108½
9	Goodyear T&R 5s '57	91½	91	91
1	Gould Coup 4s '40	74	74	74
12	Grt North 7s A	115¾	115½	115¾
1	Do 4½s '77 E	100½	100½	100½
17	Gulf St Stl 5½s '42	99	98¾	98¾
1	Hav Elec 5½s	74	74	74
8	Do 5s	82½	82	82½
7	Hoe R & Co 6½s	96½	96½	96½
20	Hudson Coal 5½s '62	94½	94½	94½
67	Hud & Man rf 5s A	102½	102	102½
12	Do adj inc 5s	92½	92½	92½
1	Hum O & R 5½s	102½	102½	102½
24	Do 5s '57	101½	101	101½
3	Ill Bell Tel 5s	106½	106½	106½
1	Illinois Cent 6½s	112½	112½	112½
39	Do 4½s	102½	102½	102½
	Do col tr 4s '53	93	93	93
1	ICRCSLANO rf 5sA	106½	106½	106½
4	Do 4½s C '63	100	99½	99½
2	Ind Limestone 6s 41	99	99	99
2	Indiana Steel 5s	104½	104½	104½
1	Inland Stl 5½s '45	103½	103½	103½
15	Interb R T 7s	98½	98½	98½
3	Do 6s	17½	17½	17½
29	Do rfg 5s	80½	80½	80½
2	Do rfg 5s ctfs	80½	80	80
16	Int G N adj 6s	91½	91½	91½
6	Do 1st 6s	107½	107½	107½
1	Int M M sf 6s	105½	105½	105½
1	Int Paper rfg 6s A	104½	104½	104½
	Do cvt 5s A	102½	102½	102½
42	Int R C 6½s '47	96	96	96
8	Int Ry C of Ca 5s	84	84	84
26	Inf T T 4½s '32	97½	97½	97½
1	Iowa Cent rfg 4s	73¾	73¾	73¾
5	K C&M Ry&B 5s	101	101	101
21	K C Pow&Lt 5s	105	105	105
1	K C Southern 5s	101½	101½	101½
3	Kan Gas & El 6s	106	105½	105½
135	Kayser J 5½s '47	121	119½	119½
6	Kelly S Tire 5½s	104½	104½	104½
10	Kings Co Elev 4s	87	87	87
20	Do 4s stpd	87½	87½	87
6	Kresge Found 6s	104½	104½	104½
1	Lack Steel 5s '50	104½	104½	104½
3	Lac Gas St L 5½s	104½	104½	104½
2	Do 1st 5s	101½	101½	101½
30	L S&M S deb 4s'28	99½	99½	99½
15	Do gold 4s '21	99½	99½	99½
4	Leh Val 5s 2003	110½	110½	110½
10	Do of N Y 4½s	102	102	102
16	Do of Pa cn 4½s	101½	101½	101½
1	Do gen 4s	91	91	91
9	Liggett & Myers 7s	124¼	124¼	124¼
10	Do 5s	105½	105½	105½
21	Liq Carbonic 6s	130½	130	130
12	Loew's Inc 6sww'31	110	109½	110
18	Loew's Inc 6s ex-w	100½	100½	100½
1	Long Isl deb 5s '37	99½	99½	99½
18	Lorillard 5½s '37	97½	96½	96½
1	Lou Gas & El 5s	105½	105½	105½
1	Lou & Nash 7s	103½	103½	103½
20	Manhat Ry con 4s	71¾	71¾	71¾
27	Man Ry S L 4s '39	76	76	76
6	Market St Ry 7s	99½	99½	99½
1	McCrory St 5½s '41	102½	102½	102½
16	Midvale Stl cvt 5s	102½	102	102½
	MERxT 1st 5s B51	105½	105½	105½
13	MK&TPL 4½s '78	99½	99½	99½
3	MSP&SSM 6½s	101½	101½	101½
2	Do 5½s	94¾	94¾	94¾
1	Do con 5s	99	99	99
1	Do 1st con 4s	91½	91½	91½
21	MK&T nw pl 5s A	104½	104½	104½
16	Do adj 5s A	106½	106½	106½
17	Mo Pac 5s F '77	101½	101½	101½
2	Mo Pac gen 4s	81	80½	81
4	Mob & Oh 4½s '77	99½	99½	99½
1	Mont Pow 5s A	104½	104½	104½
1	Morris&Co 1st 4½s	88½	88½	88½
6	Murray Body 6½s	99½	99½	99½
17	Nassau E cn 4s st	59¾	58¾	59¾
2	N E T & T 5s	111	111	111
1	Do gen 4½s B	104¾	104¾	104¾
4	N O Term 4s	94¼	94	94¼
3	NOT&M 5½s	105	104½	105
6	NYC&HR deb 6s	108¾	108¾	108¾
8	Do rf imp 5s	110	109½	109½
4	Do deb 4s '34	98¼	98¼	98¼
2	Do con 4s	95¾	95¾	95¾
1	Do rfg 4½s	85½	85½	85½
8	NYC&StL 5½s A	107¾	107¾	107¾
20	Do deb 4s	99½	99	99½
1	N Y Dock Co 4s	89½	89½	89½
5	N Y Edison rfg 6½s	118½	117½	117½
8	Do 5s '44	105½	105½	105½
1	NYGELH&P col 5s	111	111¼	111¼
17	NYNH&H cvt 6s '48	116½	116	116
3	Do deb 4s '57	81½	81½	81½
3	Do cv db 3½s '56	79	79	79
33	Do 4½s	93½	93½	93½
3	NY O&W 1st rfg 4s	80½	80½	80½
5	N Y Rys 6s A	89¼	89	89
2	N Y State Rys 4½s	51	51	51
10	N Y Tel rfg 6s '41	108½	108½	108½
16	Do deb 6s '49	110¼	110½	110½
5	Do gen 4½s	103¼	103¼	103¾
1	NYTransRock 6s '46	102½	102½	102½
1	Niag Falls Pow 6s	105½	105½	105½
1	Do 5s	104¾	104¾	104¾
5	NL&OPow 5s '55A	104¾	104¾	104¾
4	Nor&West con 4s	97	97	97
2	Do divl 4s	96	95½	96
23	NoAmCem 6½s '40	97½	96½	97
1	No Am Std 5s '57	103¼	103¼	103¼
4	NONT&L 6s A	106	106	106
4	Nor Pac 6s B	115¾	115¾	115¾
2	Nor Pac gen 3s	70¾	70½	70½
1	No States Pw 5s A	103½	103½	103½
1	Ohio Pub Svs 7½s	116½	116½	116½
10	Do 7s	115½	115½	115½
5	Ohio Riv Edis 6s	107½	107½	107½
1	OntP&NFalls 5s	104¾	104¾	104¾
1	Ore Sh Ln gtd 5s	109¾	109¾	109¾
14	Do rfg 4s	100	99¾	100
11	Do 6½s '30	98	97¾	98
64	Greek Govt 6s	93	92	93
3	Hamburg 6s	91	90½	91
4	Haiti 6s '52	100½	100½	100½
4	Hungary 7½s '44	102½	102½	102½
5	Hung Mun 7½s '45	100½	100½	100½
1	Do 7s '46	97	97	97
5	It Cr Cons 7s '37 A	98½	98½	98½
14	Do 7s '47 B	98½	98½	98½
4	Ital Pub Util 7s	97½	97½	97½
44	Italy 7s 51	98½	98½	98½
5	Japan 6½s '54	101½	101½	101½
25	Jap Ster Loan 4s '31	91½	91½	91½
1	Jugo Slav 7½s '50	101	101	101
1	Lyons 6s '34	101	101	101
5	Marseilles 6s '34	101	101	101
	Mex Tre ast'g '33	40	40	40
	Do 5s '45

NEW YORK CURB MARKET

NEW YORK, April 3. (AP.)—Following is the official list of transactions on the New York Curb today. Unless otherwise noted, stocks and bonds dealt in are par value and sales quoted are in lots of 100 shares.

Sales	STOCKS	High	Low	Last
500	Acetol Prod A	10¾	10¾	10¾
300	Aero Supply B	10¾	10¾	10¾
300	Aluminum Co	101¾	101¾	101¾
100	Am Br Box For	30	30	30
2000	Am Cont Oilfields	9¾	9¾	9¾
300	Am Cyan B	36	36	36
3100	Am Gas & El	101¾	101¾	101¾
50	Am Gas & Tru	100	100	100
1200	Am Mfg	64	64	64
300	Am Meter	100	100	100
400	Am Nat Gas	30¾	30¾	30¾
300	Am Pow & Lt pf	100	100	100
100	Am Saran	45	45	45
3100	Am S & C pf	97	97	97
1200	Am S & C com	67	67	67
900	Am States Sec A	40	40	40
800	Am Superpow A	41¾	41¾	41¾
900	Do B	41¾	41¾	41¾
300	Assd G & E	47	47	47
5000	Do rights	¾	¾	¾
100	All P & Nasal	84	84	84
100	Atlas Plywood	30	30	30
1400	Auburn A	101¾	101¾	101¾
200	Aviation A	7¾	7¾	7¾
6000	Bancitaly	7¾	7¾	7¾
100	Barnsdall cl A	31¾	31¾	31¾
20	Bell T Pa pf	101	101	101
500	Benson & H	20	20	20
200	Do pf Series	90	90	90
200	Blumenthal S	85	85	85
50	Bohack	100	100	100
600	Bohn A & E	9¾	9¾	9¾
300	Brillo Mfg	8	8	8
100	Bruce pf	94	94	94
100	Brockway M	9¾	9¾	9¾
100	Botany C M	30¾	30¾	30¾
100	Byllesby M & E	94	94	94
3600	Bkln City R	97	97	97
500	Bucyrus Pow	21¾	21¾	21¾
100	Buf Niag El Pow	101¾	101¾	101¾
100	Do pf	96	96	96
100	Do pref	100	100	100
100	Can Cigarette Pap	14	14	14
400	Cent Pub Ser A	25	25	25
200	Centrifugal Pipe	11	11	11
500	Checker Cab new	8¾	8¾	8¾
300	Chief Cons	1	1	1
100	Cities Serv pf	101	101	101
3000	Do rights	¾	¾	¾
300	Cities Serv cl B	67	67	67
100	Club Aluminum	4	4	4
400	Colombian Sec	1¾	1¾	1¾
100	Columbia E & P	1¾	1¾	1¾
100	Commwlth Pow pf	100	100	100
100	Do	50	50	50
300	Cons Coal	54	54	54
3000	Cons Cop Min	2¾	2¾	2¾
600	Cons Film Ind pf	6¾	6¾	6¾
600	Cons G & E Balt	101¾	101¾	101¾
100	Cons Laundry	20	20	20
1300	Cons Ret Stor	28	28	28
400	Consl Oil new	15¾	15¾	15¾
100	Copeland Prod A	10	10	10
6000	Creole Syndic	¾	¾	¾
100	Crosson Gold	¾	¾	¾
500	Crown Wheel vt	6¾	6¾	6¾
100	Curtiss A	70	70	70
100	Curtiss Pub T pf	101	101	101
100	Darby Pet	3¾	3¾	3¾
100	Davega Inc	34	34	34
1300	Debenham Sec	8¾	8¾	8¾
75	Deere & Co	236	236	236
400	De Pot Rad (vtc)	4¾	4¾	4¾
100	Det Creamery	40	40	40
800	Doehler Die-Cast	30	30	30
100	Dubilier Condens	27	27	27
100	Dupont Motors	7	7	7
1400	Durant Mot	35¾	35¾	35¾
100	Eastern Bstl M	25	25	25
200	Edison Schlde	56	56	56
200	Do preferred	110	110	110
150	Do preferred	120	120	120
50	Do 6 pc pfd	101	101	101
800	Moh & Bud Pow	24¾	24¾	24¾
800	Mohawk Val Ser	51	51	51
1500	Mtn & Gulf Oil	90	90	90
1300	Mountain Prod	25	24¾	24¾
200	Mu Rad Radio	3¾	3¾	3¾
100	Nat P & L pfd	104¾	104¾	104¾
100	Nat P & L com	48	48	48
75	Nat Sug Ref	117	117	117
25	Nat Tea Co pfd	101	101	101
1100	Nat Thea	2¾	2¾	2¾
200	Nat Trade Jour	32¾	32¾	32¾
100	Nat Transit	31	31	31
200	New Bradford	3¾	3¾	3¾
1	N Cornelia Corp	28¾	28¾	28¾
10	N J Zinc	166	166	166
3500	Newmont Mining	166¾	166¾	166¾
5000	Do rights	¾	¾	¾
150	N Y Mtge	33¾	33¾	33¾
150	N Y Tel 6½ pref	114¾	114¾	114¾
50	N Y Transit	54	54	54
100	Nipissing	4¾	4¾	4¾
100	Nisg Share	16¾	16¾	16¾
300	Nich & Shep new	19	19	19
200	Do warrants	2¾	2¾	2¾
200	Norlands Mines	2¾	2¾	2¾
1300	Nor Ohio Pow	25¾	25¾	25¾
100	N S Power A	131	131	131
1800	N E Power	29¾	29¾	29¾
20	Ohio B F pf	113	113	113
1100	Ohio Copper	2¾	2¾	2¾
500	Par G&E 1st pfd	99¾	99¾	99¾
100	Palmolive P	50¾	50¾	50¾
1200	Pandem O Venez	10¾	10¾	10¾
400	Parke D new	44¾	44¾	44¾
100	Parmac	7¾	7¾	7¾
8200	Peabody Securities	15¾	15¾	15¾
1000	Phil Mtrs A	12¾	12¾	12¾
100	Pick Barth vtc	10	10	10
100	Do preferred	99¾	99¾	99¾
2300	Penn Ry rts	2	1 16	2 1/16
100	Prairie Oil	49¾	49¾	49¾
200	Premier Gold	2¾	2¾	2¾
100	Puget Snd P&L	58¾	58¾	58¾
400	Pyrene Mfg	5	5	5
3800	Reiter-F Oil	1¾	1¾	1¾
9000	Repetti Candy	1¾	1¾	1¾
100	Red M Motor	3¾	3¾	3¾
75	Reyal P B P	238	238	238
100	Ruberoid	108	107½	107½
200	Safe T Stl	20¾	20¾	20¾
200	Safety C H&L	15¾	15¾	15¾
600	St. Regis P	6¾	6¾	6¾
100	Sal Creek	6¾	6¾	6¾
2	Do Producers	30	30	30
20	Sanitary Grocery	24½	24½	24½
200	Seeman Bros	4¾	4¾	4¾
400	Selberling Rub	4¾	4¾	4¾
200	Servel Inc vtc	6¾	6¾	6¾
1300	Shattuck Denn	14¾	14¾	14¾
500	Sheaffer Pen new	19¾	19¾	19¾
200	Silica Gel Cor vtc	18¾	18¾	18¾
300	South Asbestos	11¾	11¾	11¾
2600	Southeast P&L	4¾	4¾	4¾
100	Do etf	45¾	45¾	45¾
100	Do war	14	14	14
300	South Penn Oil	42	41¾	41¾
700	Span & Ben Corp	7¾	7¾	7¾
2400	Stand Oil Indiana	72¾	72¾	72¾
100	Do of Kansas	20¾	20¾	20¾
400	Do of Kentucky	127	127	127
400	Do of Nebraska	42¾	42¾	42¾
100	Do of Ohio pfd	119¾	119¾	119¾
800	Std Oil of N Y	44¾	44¾	44¾
500	Stroock & Co	46¾	46¾	46¾
600	Stutz Mo Car Am	14¾	14¾	14¾
700	Swift & Co	129	128¾	129
450	Swift Inter	28	28	28
100	Tampa Elec	60¾	60¾	60¾
100	Tech Hughes Gold	8¾	8¾	8¾
1000	Texon Oil & Land	3¾	3¾	3¾
300	Tidal Osa non vot	18¾	18	18
2	Tietz (Leon) war	407	407	407
800	Timken Det Axle	15¾	15	15
700	Tishman Realty	44¾	44¾	44¾
10	Toledo Ed 7% pf	110¾	110¾	110¾
200	Transcont pfd	85	85	85
2700	Tr Lux Day Pict	4¾	4¾	4¾
65	Tub Art .S E etf	613¾	605¾	610
200	Un El Coal etf	12¾	12¾	12¾
2200	Unit Gas Imp	123	123	123
10160	Un Lt & Pow A	21¾	21¾	21¾
100	Un Piece D Wks	58¾	58¾	58¾
100	Do pfd	109	109	109
100	Un Pref Sharing	9¾	9¾	9¾
1700	USL Battery	106	103	106
200	Un Verde Ext	19¾	19¾	19¾
100	Universal Pictures	23	23	23
500	Util P & L B etf	23¾	23¾	23¾
600	Vacuum Oil	144¾	144	144¾
200	Walgreen Co	41¾	41	41¾
400	Do pf ww	103¾	103¾	103¾
500	Warner Bros Pic	22	22	22
200	Seeman Bros	47¾	47¾	47¾
100	Wes O & Sno etf	71¾	71¾	71¾
3000	West End Ext	02	02	02
100	West Mass Car	61¾	61¾	61¾
150	West Penn Pwr	100	147	147
100	White S Mch vtc	10	10	10
100	Wilcox Oil & Gas	19¾	19¾	19¾
1200	Wire Wheel	25¾	25	25¾
100	Woolworth Inc	30¾	30¾	30¾
100	Worth Inc	22¾	22¾	22¾
200	Yukon Alas tr etf	39¾	39¾	39¾
2100	Yukon Gold	4¾	4¾	4¾
500	Zenith Rad	67	65¾	67
2500	Zellerbach C P	48	48	48
	DOMESTIC BONDS			
10	Alabama Pow 5s	102½	102½	102½

DIED

ARTZBERGER—On Monday, April 2, 1928, at 9:45 p. m. MARGARET, daughter of Louis and Margaret Jerling Artzberger, aged 3 months. Funeral services at the residence, Walnut Mills, Tuesday afternoon, at 2:30 p. m. Friends invited.

BECKFIELD—At his residence, 722 N. Diamond street, North Side, Tuesday, April 3, 1928, at 1:45 p. m. JOHN H. BECKFIELD, husband of Agnes Beckfield. Notice of time of funeral later.

BLUEMLING—On Monday, April 2, 1928, at 9:30 p. m. ANNA MARY BLUEMLING (nee Hofman), widow of Jacob Bluemling, aged 82 years. Blessing service at the family residence, 922 Clay street, Saturday, at 2:30 p. m. Friends are invited.

BROWN—On Monday, April 2, 1928, at 7:30 p. m. MARGARET BROWN, daughter of the late John and Agnes Gibson Brown, aged 87 years, at her residence, 26 Alpine avenue, North Side. Funeral services at the Fourth United Presbyterian Church, Arch street and Montgomery ave., on North side, on Wednesday at 2 p. m. Friends are invited.

CHAMBERLAIN—On Monday, April 2, 1928, at 11:30 p. m. EDWARD CHAMBERLAIN, husband of the late Sarah Potts Chamberlain. Funeral from the residence of his stepdaughter, Miss Alice Harold, 1124 Warrington avenue, Seventeenth Ward. Funeral on Thursday, April 5, at 2:15 p. m. Blessing services at St. Michael's Church at 2 p. m. Friends of the family are respectfully invited to attend.

MORRISON—On Monday evening, JAMES BOYD MORRISON, beloved husband of Margaret Fleming, in his 59th year. Funeral services at his residence, 1210 Savannah avenue, Edgewood, on Thursday, at 2 p. m. Members of Hazelman Lodge No. 321, F. & A. M., Griffin Avenue M. E. Church, Delmar Lutheran Church of the Redeemer and friends invited.

McBREIN—On Tuesday, April 3, 1928, at 8:45 a. m. HARRIET V. CARTWRIGHT McBREIN, wife of Richard McBrein. Funeral from the family home, 4532 Penn avenue, city. Notice of time later.

McCAUGHTRY—On Monday morning, April 2, 1928, at 3:30 o'clock, JOSEPH FULLERTON, husband of Jean Martin McCaughtry. Services at his residence, 514 South Dallas avenue, East End, Tuesday evening at 8 o'clock. Interment private Wednesday morning.

McCONAGHEY—Tuesday morning, CAROLINE, in her 86th year, widow of William McConaghey. Funeral from the home of her daughter, Mrs. W. H. Dumbaugh, 7132 Bennett street, Homewood. Time later.

McGLUMPHY—On Monday, April 2, 1928, at 1:15 a. m., at his home, 2948 Kepp avenue, Dormont, Pa., SAMUEL D., husband of Olive Wallace McGlumphy. Funeral on Wednesday afternoon at 1:30 o'clock, Interment Homestead Cemetery. Take Harrison car to Willoughby stop.

KELLY—On Saturday, March 31, 1928, at 12 o'clock noon, FRANK KELLY, beloved husband of Catherine Kelly (nee Christy). Funeral from the family residence, 407 Fifty-second street, Wednesday, April 4, at 8:30 a. m. Solemn requiem high mass at St. Kieran's R. C. Church at 9 o'clock. Friends of the family and Holy Name Society of St. Kieran's R. C. Church respectfully invited.

LEACH—On Monday, April 2, 1928, at 11:30 p. m. ALBERT D. LEACH husband of Kathryn Stewart Leach and father of Karl S., Marcella and Dorothy Leach, in his 47th year. Funeral from the family home, 92 Estella avenue, via car 67 Rankin, Thursday at 9:30 a. m. Solemn high mass at St. Joseph's Church at 10 a. m. Friends of the family and members of B. P. O. E. No. 11, Ludwig Section No. 3, German Beneficial Union 199, Loyal Order of Moose No. 47, St. Andrew's Mount Society, Gutwayn Unterstutzungs Verein and Central Athletic Association are respectfully invited to attend.

SHEERS—On Monday, April 2, 1928, at 4:45 p. m. at his home at 119 Third street Niagara Falls, N. Y., JAMES C. SHEERS aged 30 years. Services at Rodgers Funeral Parlors, 5741 Penn avenue, Wednesday afternoon. Interment will be brought to Pittsburgh also services at the residence of his father, George T. Sheers, 727 Summerlea street, Pittsburgh, Pa., on Thursday, April 5, at 2:30 p. m. Friends are invited.

STEELE—On Monday, April 2, 1928, at 1 a.m., SAMUEL STEELE, aged 70 years. Funeral services at his late residence, 1447 Sandusky street, North Side, Thursday, April 5, at 2:30 p. m. Friends invited.

VAN WINKLE—At Salem, O., on Saturday, March 31, 1928, DOLLY VAN WINKLE, in her 86th year, daughter of Martha and the late Edward Van Winkle, and sister of Mrs. E. W. Gifford, Mrs. Henry Westling and Frank, John and Alexander Van Winkle. Funeral services at the home of her sister, 3119 Shadeland avenue, North Side, Wednesday at 2:30 p. m. Friends are invited. (Baltimore, Md., papers please copy.)

WAGNER-YOUNGWERTH—On Sunday, April 1, 1928, at 5:30 p. m. CATHERINE YOUNGWERTH WAGNER, wife of Joseph W. Wagner and 25 years mother of Timothy, Joseph, Catherine and Milton Wagner, daughter of Matthew and Antonette Grill Youngwerth, sister of Mrs. Ann Meighan, Mrs. Mary Bloat, Mrs. Rose Zwiebcher, Mrs. Margaret Amrhein, Mrs. Ottillia Feldmeier, Michael, Frank, John and Elizabeth Youngwerth. Funeral Wednesday at 8 a. m., from the family home, 1021 Carmen street, South Side. Pittsburgh. Solemn high mass of requiem at 9 a. m. in St. Peter's Church. Friends of the family and members of the Christian Mothers' Society and Branch No. 127, L. C. B. A., are respectfully invited. Interment in Loretta Cemetery.

WHITE—At New York, on Monday evening, April 2, 1928, at 6:15 o'clock, HENRY ALLEN, aged 82 years 6 months 27 days, youngest son of Rev. Abel Fullerton and the late Dr. T. L. White. Upon the arrival of the body same will be taken to the home of his uncle, Henry J. Lohman 427 Olive street, McKeesport.

WOLF—On Tuesday morning, April 3, 1928, at 6:45 a. m., ELIZABETH, beloved wife of Carl Wolf of 2816 Kenilworth avenue, Brookline. Remains at the Reinhauer mortuary, 2628 West Liberty avenue, South Hills, where services will be held on Thursday afternoon at 2:30 o'clock. Friends invited.

NOTICE.

Pittsburgh Commandery No. 1, K. T.

Sir Knights will assemble in full regalia uniform at Masonic Temple, Fifth and Tennyson avenues, at 7:15 p. m., Tuesday, for the purpose of attending the funeral of our late Past Eminent Commander, Eminent Sir Edward Lewis, from his residence, 2944 Stafford street, Corliss Station, Pittsburgh.

By order of
RALPH S. DAVIS,
Eminent Commander.

The members of Sister C. Shidle Lodge 650, F. & A. M. will assemble at Homewood Cemetery chapel, Wednesday, April 4, at 3 p. m., for the purpose of attending the funeral of our late brother, Past Master M. Clarence H. Howell. Members of sister lodges invited to attend. By order of the Worshipful Master.

JOHN F. DAVIS, Secretary.

CEMETERY MEMORIALS.
(Made in Pittsburgh)
Eckels Granite and Marble Co.,
Fisk 1081—4618 Penn ave.

FLORISTS.

YOUR Easter wants for cut flowers, corsages, plants, very low prices at Frank J. Zak, Florist, 540 E. Ohio st., N. S. Phones: Fa. 6173, Ce. 9232.

POTTED plants, 35, 50, 75, $1 up. We clip Shrubbery, bulbs and seeds, fun flowers Gallaher Florist, 221 Diamond. Gr 10481

SPECIAL—Tulips, $1.00 doz. Dave Hill Floral Co., 5th near Wood. At 2672.

Lost and Found 1

FOUND ON STREET CARS.
FRIDAY, MARCH 30.
Purse, route 60.
Ring, route 88.
Glasses, route 75.
Purse, route 67.
Bracelet, route 38.
Bank book, route 22.
SATURDAY, MARCH 31.
Glasses, route 31.
Beads, route 8.
Purse, route 2.
Purse, route 66.
Purse, route 68.
SUNDAY, APRIL 1.
Money, route 15.
Money, route 81.
Mesh bag, route 88.
Purse, route 39.
Purse, route 48.
Pin, route 71.
Pass case, route 18.
Purse, route 38.
Purse, route 62.
Glasses, route 54.
Class pin, route 85.
Purse, route 15.
Information concerning these articles may be had by calling Pittsburgh Railways Co. Lost Dept., Grant 1450. Ask for Extension 148.

AUTOMOBILE tire and rim found; owner can have same by calling at 5016 Kincaid st., E. E.

LOST—Girl's wrist watch, square model (Illinois); initials E. F. on back. Reward. Between Kaufmann's and Grand Theater. Write L-61 Sun-Telegraph.

LOST—Saturday night, in downtown district, gold and pearl cuff links. Finder return to Mrs. Harrison Lady, Schuley Hotel. Reward.

LOST—Black suede pocketbook Sunday evening on Squirrel Hill car 62 containing glasses, etc. Finder please call Fairfax 2562. Reward.

LOST—In Gimbel Bros. diamond dinner ring Friday, Mar. 30; was a gift; owner will give liberal reward. Linden 0641-J.

LOST—Pocket book containing $75 and valuable papers. Kindly return to 825 Brooking Blvd. $50 reward.

LOST—Gent's ring with diamond, Perrysville avenue district; reward. Call Fairfax 7332.

RESTAURANTS & Tea Rooms

ATLAS Restaurant, 424 Penn ave.—A place for the whole family; German cooking.

COURT Restaurant, 411 Grant st. Chicken dinner Tu. 5 to 8. Give us a trial.

DASCHBACH Restaurant and Dining Hall, 3908 Forbes st. Real home cooking.

DELMONICO RESTAURANT, 626 Wylie ave.—An endless variety of good eats.

DIAMOND Cafe, special business men's lunch, 11:30 to 2; dinner at

FOSTER'S Restaurant, 638 Liberty ave.; dine at our beautiful din. rm., 2nd floor.

FRAAS Bros. Restaurant, 435 Liberty ave. —Best food, served properly. Din. 2d floor.

GAMBARANA BRO. REST., 326 Diamond st.; Italian cuisine; dancing. At. 0112.

GARVIN'S lunch, 326 Liberty ave. Special sandwiches built; home cooking.

HARTMAN House Restaurant, new management, 28 Diamond st.

IN E. Liberty it's the Penn Alto, 6253 Penn ave. Music, dancing; no cover ch.

IN OAKLAND it's the Rialto Lunch, 3706 Forbes; home cooking any hour.

KLEMAN'S INN—Fine cuisine. Mgr. Adolf Koller; dinner, dancing Hland 7601.

LET'S meet and eat at Kramer's. Sun. din. 11-9; week days 'till midnight. 25 Graeme.

LIBERTY REST., 2917 W. Liberty ave. Dormont's leading cafe. Open day & night.

PARIS INN, 310 Fifth ave.—Chinese and American cooking; music. Atlantic 1525.

PITT Diners, Galveston & South; First av. & Ferry; 12 Tunnel st.; serv., rea. prices.

Wanted—Agents 8

AGENTS wanted, men and women; greatest selling novelty; something entirely new; sample 10c. Jacobi Co., 151 Hart st., Brooklyn, N. Y.

AGENTS wanted to solicit for silk hose. Write Box 47, McKeesport, Pa.

COUPON agents for photographic work. Apply E. Einsantines Studio, 525 Wylie ave.

Male Help Wanted 2

A Large Chain Store Corp.
Requires four high grade men between 21 and 40 years of age to qualify for executive positions. See Mr. Mann, 4690 Jenkins Arcade, 9 a. m. or 3 p. m. No other time.

ARCHITECTURAL draftsmen; must be experienced. Apply 408 Martin Bldg., 110 Federal st., N. S., Pittsburgh, Pa.

BOYS WANTED
Second and third year high school boys (city and suburban towns), are offered a splendid opportunity to earn vacation or camp money or create a college fund; dignified work, and can be done after school hours evenings and all day Saturdays. In replying state age, height, ward in which you reside, and number of hours per week you can devote to the work. Address B 235, Sun-Telegraph.

BUTLER—Wanted: an experienced butler, white; must have good references. Apply 1130 Beechwood boulevard or telephone Montrose 6343.

Direct-Selling Salesmen.
An old established made-to-measure tailoring company can place three more real hustlers, who can put in their full time. This firm pays larger profits than any other concern. Does not sell to the consumer C. O. D.; all garments tried on at our salesroom. Customer must be satisfied before deliveries are made. This makes selling 100% easier for real producers. Call 1105 Keenan Bldg.

DIE SINKERS and trimmer makers experienced on small work wanted; steady employment and good wages; economical living conditions. Apply Eureka Copper Products Corporation, North East, Pa.

ESTABLISHED shingle Co. offers unusual opportunity to men of ordinary ability and fair education; sales experience essential, but not necessary. Apply room 200 426 Fourth ave.

FURNITURE packers; must be experienced. Apply Murdoch Transfer and Storage Co., 546 Neville st.

General Superintendent
Wanted—With practical experience in hot drop forge work and machine shop production.
We manufacture a line of electrical machinery parts and also do commercial drop forge work in copper, brass and steel. Our forge equipment consists of 12 board drop hammers from 4-oz. ibs. to 12,000 lbs., and our machine shop equipment includes screw machines, millers, drill presses, lathes, punch presses, etc.
We want a man capable of taking full charge of shop production; consequently do not apply unless you have actually held similar position and have made a successful record. Give full details of your experience, including age, education, religion, previous positions held and salaries in each case. Replies treated in strictest confidence. Address Ernest Cooper Products Corporation, North East, Pa.

LARGE NEW YORK CORP.
Is seeking a few high grade men for Butler territory. See Mr. Mann, 4690 Jenkins Arcade, 9 a. m. or 3 p. m. No other time.

OPPORTUNITY
2 young men to assist field manager, wonderful chance for advancement. Write M 27, Sun-Telegraph.

SALESMAN WANTED
Must be aggressive and not afraid of work. Man familiar with road machinery preferred.
Beckwith Machinery Co.,
500 ARCH ST., N. S.

Large Chain Store Corp.
Needs a few high-grade men over 21 years of age to qualify for store managers in Beaver Valley territory. See Mr. Mann, 4690 Jenkins Arcade, 9 a. m. or 3 p. m. No other time.

SALESMEN.
A REAL OPPORTUNITY
Is offered to a very limited number of men with ambition, character and ability to act as sole representatives in a protected territory. This is a new business with no competition and a very strong sales appeal to all classes of business. Men selected can earn unusually big income in pleasant work. This is not a canvassing proposition. Alert salesmen in Western Pennsylvania, West Virginia, Ohio towns and cities write Hollywood Picture News Service, 518 Fulton Bldg., Pittsburgh, Pa.

Steam Hammer Drop Forgers
Sheet metal dye makers, tool makers, precision tool grinders, tool milling machine operators, first-class, all-around machinist, first-class tool lathe hands, best of wages, steady work, Hanna Employment & Commission Co., 443 Second avenue.

COLE SERVICE
GOOD WILL STORES
FIVE CENT CASH CERTIFICATE
Thousands of Dollars to be Distributed—Get Your Share
One Certificate will be accepted as 5c Cash on each Dollars Purchase at Cole Service Good Will Stores. Look for the Good Will Store Signs in the windows. Watch this Newspaper for the complete list of Good Will Stores everywhere. Everything you buy can be had in these stores. These Certificates will help you save. Use Your Certificates.
Cole Service Bureau, Inc., will publish One Certificate in this paper every day.
Cole Service Bureau
Registered U. S. Patent Office 1928—Patent Pending

Male Help Wanted 2

YOUNG MAN
Single, during April and all through season, a large radio corporation will employ young men after training in Pittsburgh for position with attractive salaries. Apply now for information in person, letter or phone Court 1697. Radio Corp. of Penna., 531 Fourth ave.

Male Help Special 3

COLLECTOR—Experienced for monthly magazine accounts; must know city and suburbs; able to furnish surety bond and letter of recommendation. Apply Mr. Cooper, 630 Wabash Bldg., 410 Liberty ave.

DRIVING LESSONS
$10 course; guaranteed to get license. Fisk 3061 5247 Butler st.

MAN WANTED—To study "Magic and Sleight of Hand." Billy Swenner 301 Union Bldg., Atlantic 0825.

MEN interested in good paying attractive sales work. Write or call in morning. Hollywood Picture News service, 518 Fulton Bldg.

MONEY for you at home; men and women can earn $15 to $25 a week to start; free writing showcards; no canvassing or selling; we instruct you and supply you with work. Write today, The Mechenti Co., Ltd., 129 Dominion bldg., Toronto, Can.

SALESMEN—"Movie Stars Behind the Scenes." Intimate photo news from Hollywood; a sensational fast seller; anyone can sell it, city or village; no store can be without it; out-of-town applicants write Hollywood Picture News Service, 518 Fulton Bldg., Pittsburgh.

Female Help Wanted 4

A GIRL wanted to assist in general housework. Apply 5528 Beacon st., Sq. Hill.

GIRLS PAST 17.
Single. Telephone typewriters being installed now in large companies; girls will be needed to fill these positions averaging $20 monthly; training begins immediately on our machines. Room 704, 531 Fourth ave. Court 1696.

12 WEEK COURSES
STENOGRAPHY BOOKKEEPING
SECRETARIAL
Start now; day or eve. Free booklet.
LOW RATES. EASY TERMS.
ROYAL BUSINESS COLLEGE,
BOYD SHORTHAND SCHOOL,
336 4th Ave., Magee Bldg. Court 1882.

Experienced Cook, White,
City reference required. Call Schenley 2993.

GIRL or middle-aged woman wanted for general housework; good home; wages $5. Call Lehigh 4459.

GIRLS to learn to operate Elliot Fisher bookkeeping machine. Apply 421 Fulton Bldg.

GIRL wanted for general housework. Call Valley 1841.

LADIES can earn $1 hour sewing smocks; materials cut, no selling, addressed envelope brings instructions. Dept. 1-T, World Garment, 346 Sixth ave., New York.

OUTDOOR work, pleasant, good pay, part or full time; no house-to-house canvassing. Write C 205, Pittsburgh Sun-Telegraph.

TEACHERS can earn during summer, an amount greater than present salary. If interested, write P-163, Pittsburgh Sun-Telegraph.

WANTED—Girl, must be good plain cook; prefer girl of German descent and a Christian girl; permanent position, good wages; all conveniences, including private bath, etc., for girl; our home located at Wildwood, Pa. Call at Schroeder Piano Company's store, 537 Liberty ave., Pittsburgh, Pa., or write, ask for Mr. George Schroeder. Residence phone, 334 Glenshaw.

WANTED—Primary teacher for private school. National Teachers' Agency, 1215 Penn Bldg., Pittsburgh.

WE have an opening in our salesroom for high-class saleslades, experienced in the sale of electrical appliances; good income, permanent position, Brown-Dorrance Electric Co., Jenkins Arcade.

WHITE GIRL wanted for general housework; references required. Lehigh 4090-M.

WHITE cook, chambermaid, waitresses for country club. Wilks Help Ex., Ff. 0686.

WHITE MAID—For general housework and care for year-old child. Nice home for genteel, English speaking girl. Call Mrs. Foster, Hazel 5041.

Female Help Special 5

SUMMER work for teacher of advanced student; real health-giving, enjoyable vacation; $215 for 99 days. Write Sun-Tele. P-170.

Sale Business Opportun's 54

REAL OPPORTUNITY for man and wife, 13th year in same location; doing good business; home made candy and ice cream; complete equipment for making; will sell separate or to opposition; leaving state account health; price $2,200 cash; will teach you to make goods. 810 Homewood ave. Franklin 6130 J.

BROKERS wanted to handle sale of small leases in Hidden Cos., Texas; wells now drilling; have very good geology. Write C. Nardone, 1674 Broadway, New York City.

NEWSSTAND, sporting goods, cigars, tobaccos, magazines, fixtures, etc.; established 30 years; 100 per cent location in best town in Allegheny valley; sacrifice, 415 Ninth st., New Kensington, Pa.

SACRIFICE for $1,500; high class lunch and confectionery; doing $50 day; modern fixtures; 6-hole electric frigidaire and barbecue stand; downtown cor. location. Owner ill health. Call Grant 1602.

FOR SALE — Acct. sickness; combination store, candy, fountain service, booths, groceries, pat. med., tobacco and magazines; $10,000; store $5,500; Lincoln highway. Write J 231, Sun-Telegraph.

PARTNER WANTED for flying school, airport and auto gas station proposition; $5,000 required which will be well secured by mortgages. Write G 231, Sun-Telegraph.

WANTED—Painter or paperhanger, with some money to take int. in established business; we have full equipment, including trucks. For information Hland 1705.

SANDWICH SHOP—Delicatessen confectionery store, modern fixtures; no competition. Owner in hospital sacrifice. 3907 Beaver ave., North Side.

NEWSPAPER route, confectionery and news stand, including property, house, 8 rooms, modern, 8 garages; North Side. Joseph Vornbrun, Cedar 0290-J.

GASOLINE service station, 6-room dwelling, lunch stand, garage, almost acre ground; Butler Plank road. George Vetter, 5141 Butler st. Fisk 0843.

PARTNER wanted in tile and marble business; must be tile setter, able to take charge of construction dept. Write H 231, Sun-Telegraph.

WILL SACRIFICE
For quick sale, account of illness, 10-room and confectionery. Lehigh 9070.

POULTRY store for sale, doing good business; wholesale and retail; chance for quick buy. 305 Grant ave., Millvale.

LIGHT LUNCH AND CONFECTIONERY for quick sale. 3 Clairtonica st., Crafton Heights. Walnut 2271.

GARAGE and service station also repair shop; new car agency; right on main thoroughfare. Call Millvale 1150.

GROCERY and produce store, good location; selling on account retiring. 427 North Highland ave.

GROCERY store for sale, big, strong place for butcher shop; living rooms and store; cheap rent. Cedar 6706.

VULCANIZING, tires, accessories, gas and oil business; near boulevard; will pay to investigate. 2602 Fifth ave.

BAKERY, 30 miles from Pittsburgh; two trucks and stores; all retail trade. Write Box 241, Tarentum, Pa.

HOTEL and restaurant; must be sold on account of sickness; very reasonable. Call Schenley 3278.

BARBECUE and gas station; 10-room house for sale. Phone Franklin 3996-W.

TIRE and vulcanizing shop; accessories, gas and oil;

Let N. S. Apartments 24

FOR RENT,
CHOICE OFFICES.
GUTHRIE BUILDING,
436 DIAMOND ST.
Convenient for lawyers or brokers.
Single rooms en suite.
GEORGE BROS.,
307 Fourth ave. Court 2060.

PERRYSVILLE AVE.
Second floor apartment, 4028 Perrysville ave., 6 rooms and bath. Phone Cedar 2021-R.

WATSONIA BLVD.
Five-room house, bath, at $60 per month; we also have house on blvd. at $45 per month. Call Grant 5508.

MENTION THE SUN-TELEGRAPH WHEN ANSWERING ADVERTISEMENTS

Let East End Houses 28

REDUCED
$ 47.50—1521 Lincoln ave., brick dwg., 6 rooms and bath.
$ 50.00—5316 Kincaid st., brick dwg., 5 rooms and bath.
$105.00—514 N. Negley ave., brick dwg., 9 rooms and bath.
$150.00—6010 S. Atlantic ave., brick dwelling, 8 rooms, 2 baths, hot water heat, garage.
$150.00—515 N. Craig st., brick dwg., 10 rooms and bath.
ELLIS & CARR,
410 Union Bank Bldg. Court 5678

$110—Squirrel Hill—$110
X 6514 Wilkins ave., 6 rooms, tile bath, hardwood floors, maid's room, bath, hot water heat, garage.
2324 Eldridge street, 7 rooms, bath, hardwood floors, excellent condition. Seen by appointment only.
SCOTT & McCUNE,
Bakewell Bldg. Court 2468.

SQUIRREL HILL.
7 large rooms, bath, 2nd floor duplex. Excellent condition. Hardwood floors, beamed ceilings, built-in kiosk and china room. Large sun room, separate laundry. Hot-water heat. Adults only. Shrubs, caretaker for lawns. 2 squares from Forbes street cars. Rent $105.00. 5641 Northumberland st. Separate entrance.
McGILLICK SAVINGS & TRUST CO.,
5927-29 Penn ave. Hilland 1000.

REDUCED
$47.50
Lincoln ave., near Lemington ave., brick dwelling, 5 rooms, bath, electric, cement cellar, porches, all necessary repairs will be done. Rent reduced to $47.50. Call us.
ELLIS & CARR,
Court 5678. Union Bank Bldg.

ESTELLA DWELLINGS
5253½-5255 FORBES ST
Between Fairfield and Woodlawn aves., Squirrel Hill; 6-room houses, tile baths, hardwood floors, furnaces and garages. Modern in every detail. Highest class residences. Call daily Court 2702, evenings and Sunday Schenley 6025.

Squirrel Hill Dwelling
5512 Douglas st., brick, 6 large rooms, hall, tile bath, hot water heat, porches, rent $90; near car and bus lines.
SAMUEL W. BLACK CO.,
Farmers Bank Bldg.

7-Room Duplex, 2 Baths Garages, $100
2809 TILBURY.
6-ROOM DUPLEXES, PORCHES, GARAGES, $85, 6025 MONITOR. FRANKLIN 1040.

SQUIRREL HILL.
6 spacious room house, bath, sun porch, built-in china and bookcases, Large presses, hardwood floors, maid's room and bath on third floor. Caretaker for shrubs and lawns. Screens. 1512 S. Negley ave. Rent $107.50. 2 blocks from Forbes st. cars.
McGILLICK SAVINGS & TRUST CO.,
5927-29 Penn ave. Hilland 1000.

6226 ST. MARIE ST.,
HIGHLAND DISTRICT.
573— Best small brick dwelling in East End, five rooms and bath, hardwood floors, gas furnace, living room type.
A. O. PYLE, 401 East End Trust Bldg.

DUPLEX DWELLING.
6734 Wilkins Ave.—Six large beautiful rooms, 2 baths, hot water heat, rent $125; Frigidaire.
SAMUEL W. BLACK CO.,
Farmers Bank Bldg.

SQUIRREL HILL.
6 room brick, party wall, 2 baths (2 rooms, bath, 2nd floor), built-in features, hardwood floors; caretaker for shrubs and lawns; screens. 1520 S. Negley ave (rent reduced to $90, only two squares from Forbes st. cars). Immediate possession.
McGILLICK SAVINGS & TRUST CO.,
5927-29 Penn ave. Hilland 1000.

Beautiful Sq. Hill Home.
Reduced from $200 to $165. 9 R., breakfast R., 3 baths, porches, garages. 8 R., breakfast R., porches, bath and shower. Reduced to $90. 8 R., bath and shower, porches, $75. Hazel 2165.

CHESTERFIELD RD.—Six rooms and breakfast room; modern and up to date; rent $80.
FIDELIS REALTY CO.,
3707 Fifth ave.

FINE CORNER DUPLEX.
Northumberland st., 6529—$100; six light attractive rooms, large porch, tile bath, shower, hardwood floors, hot water heat. Hazel 3507-R.

WARD ST.—Eight-room brick, gas, electric, cement cellar, laundry, all modern; rent free to May 1; reduced to $65.
FIDELIS REALTY CO.,
3707 Fifth ave.

NEW RENT LIST mailed by request. East End dwellings, apartments and duplexes. Office open Saturday afternoons.
J. W. Sherrer, 6014 Penn ave.

FIVE-ROOM house, bath, electric, $45; four-room house, bath, electric, $38. Atlantic ave. district, 1 month free. Laufo, 331 Fourth ave., Room 504 Court 4187.

CALL AND GET OUR NEW RENT LIST.
DAVIES & GREEN,
135 South Highland Ave.

7-RM house, good location, St. Hill; near church, school, street car, bus line; $100, 1 month free. Mayflower 5282.

937 N. ST. CLAIR ST. 2nd floor duplex; 5 rooms and bath, large attic, laundry, heat furnished. $70. Montrose 5939.

WILKINSBURG, 105 Meade st.—6 rooms, sun parlor, hardwood floors, $85; one square from 75 car. Mayflower 9407.

SQUIRREL HILL DUPLEX, $75.
Six rooms, two baths; near Taylor Allderdice School. Call Court 2122.

MODERN first floor duplex, six rooms, tile bath, heat and garage furnished. 5740 Darlington rd. Hazel 1603-W

E. E., 1622 Chislett st.—5 rooms, enclosed porch, bath, garage, $85; April rent free.

NORTH BEATTY ST.—Dwellings eight rooms, bath, garage; Gentiles Montrose 2997.

$60—SQUIRREL HILL, brick dwelling, 6 rooms, garage, possession. Call Grant 3050.

BEECHWOOD BLVD.—8-room house, water heat, bath, garage; $115. Hazel 2040-J.

BARTLETT ST., 6611—8-room house with all modern conveniences. Hazel 1912-R.

SHADY AVE., 1335—Rent from owner, new 8-rm house, 2 ba., gar. frig. Ha. 5567-J.

ST. BEDE'S and Sterrett Schools; 7 rms., h.-w. heat; garage; $105. Hiland 8607-M.

A NEW modern house, six light, large rooms; rent $95. Montrose 6896.

$45—FIVE-ROOM brick house; bath, electricity, yard. Montrose 6249.

WILKINS AVE., 7-room brick, modern; also garage. Montrose 3554.

EAST END district; house arranged for 2 couples; $95. Montrose 1935.

MENTION THE SUN-TELEGRAPH WHEN ANSWERING ADVERTISEMENTS

Let Lofts, Warehouses 33

RAILROAD WAREHOUSE
16,000 sq. ft., P. R. R. siding fb building; fully equipped building with 4 offices, scales, etc.; wonderful warehousing location; rental 35c sq. ft.; a bargain.
C. C. McKALLIP & CO.,
336 Fourth Ave. Court 3640.

MENTION THE SUN-TELEGRAPH WHEN ANSWERING ADVERTISEMENTS

Let North Side Houses 27

$30—VACANT—$35
Brick houses, four and five rooms, A-1 condition, 1122 to 1126 Reedsdale st. and 1121 to 1125 Brown (Byron) st.; immediate possession; gas, electric, newly papered, painted. White tenants. Call Court 4121.

FIVE-ROOM house, bath, electric, $45; five-room house, bath, electric, $40; superior ave district; 1 month free. Laufo, 331 Fourth ave., Room 504 Court 4187.

BRIGHTON ROAD
Near Columbus, 5 rooms, bath, all conveniences. Lehigh 2945.

SANDUSKY ST., 1434—7 rooms, bath and electricity. Montrose 6256.

MENTION THE SUN-TELEGRAPH WHEN ANSWERING ADVERTISEMENTS

Let Business Property 29

BUSINESS FREE.
Going Saloon and Hotel.
Greatest proposition in East Liberty; has been doing business for 25 years and is still going; available May 1st.; low rental. Call at office; no information on phone.
C. L. SAXTON CO.,
Union Bank Bldg. Court 1443.

$125—Wilkinsburg's Best Location, BNIVELY ARCADE, 718 Wood st., front storeroom, 9 feet wide by 30 feet deep, with balcony suitable for shoe store or wide-awake dentist; possession at once. RUBINS, agent, Franklin 1625.

WALTON HALLS,
Available for lodges, trade unions, clubs, euchres, dances; new management; rates reasonable. 220 Stanwix st. Atlantic 9476.

MENTION THE SUN-TELEGRAPH WHEN ANSWERING ADVERTISEMENTS

Let Office, Desk Room 30

AMERICAN BANK BLDG.
Opp. Wm. Penn Hotel.
GRANT ST. AT 6TH AVE.
OVER 80% RENTED
THERE STILL REMAIN SEVERAL CHOICE OFFICES OF VARIOUS SIZES, BUT PROMPT INVESTIGATION IS RECOMMENDED.
Ready Before May 1st.
C. C. McKALLIP & CO.
336 4th Ave. Pitts.

HACKE BUILDING
Fifth ave. and Market st.; upstairs stores and offices; fine window display.
E. E. SNAMAN & CO.,
535 Fifth ave. Atlantic 2749.

Offices, Single or Suites,
Outside offices at reduced rental; well ventilated, passenger and freight elevator, janitor service.
Washington Real Estate Co.,
927 Fifth Ave.

SMITHFIELD BLDG.
Opposite Gimbel Bros. store; large office and salesroom.
E. E. SNAMAN & CO.,
535 Fifth ave. Atlantic 2749.

FOR warehouse and light manufacturing, 5,000 ft.; fireproof construction; good elevator service; reasonable rent. Strassman Audit Co., Republic bldg. Fairfax 3127.

STATE THEATER BLDG.
335 Fifth Ave. Thoroughly modern and fireproof. $25.00 flat and up.
E. E. SNAMAN & COMPANY.
335 Fifth Ave. Atlantic 2749.

DESIRABLE OFFICE space; single room or suite Federal Reserve Bldg., Ninth and Liberty.

DESK space for rent; 61 Methodist Bldg., Fifth and Penn ave. Atlantic 5650.

CHOICE cheerful offices, complete service; moderate rental. Atlantic 4800.
OFFICES WITH SERVICE.
305 PARK BLDG.

Let Garages 31

NORTH SIDE—4-car garage and store room, $35 month. Fairfax 4712.

MENTION THE SUN-TELEGRAPH WHEN ANSWERING ADVERTISEMENTS

Let Summer Places 35

FOR RENT—On Lake Erie, large furnished house, all conveniences; $500 for the season. M. H. Brown, North East, Pa.

Sale City and Sub. Homes 36

New House, $5,750
$1000 Cash, Balance $48 Per Mo, Justus Ave., Rosslyn Hts.
Twenty minutes to city; house has 6 large rooms, hall, gas, electricity, porches, large lot on paved street; near cars, station and all schools; one left out of five.
PAGE & LAWLER,
St. Nicholas Bldg. Court 1371.

A REAL INVESTMENT
3-family apartment showing better than 10 per cent, can be handled with $2,500 cash. For price and permission to inspect see
Eugene S. Reilly & Co.,
430-432 Fourth Ave. Court 5500.
Members Pittsburgh Real Estate Board.

W FOR SALE
New Dutch Colonial residence, corner Eastwood and Frankstown roads; eight rooms, three baths; all modern conveniences and luxuries of the city with all the beauties of the country. Corner lot 115 by 115. Apply
WM. C. WALTERS, Eastwood road.

FOR SALE—To settle an estate at Leetsdale, one 8-room solid brick house; one 10-room frame house, both with both and electric. Best section at Leetsdale on Broad st., five minutes from station. Possession May 1st. Both have good side lots. Bargain for the buyer. S. A. Feaman, Executive, Leetsdale, Pa. Phone Ambridge 114-W.

IS IT HERE?

5 rooms, new, Squirrel Hill	$ 9,750
6 rooms, new, Wilkinsburg	10,500
6 rooms, Regent Square	10,500
6 rooms, Sewickley	8,750
7 rooms, Swissvale	8,750
7 rooms, Morningside	11,000
$500 cash will handle; let us show you how. See Mr. White. Atlantic 3198.	

DORMONT—$12,800.
Will sacrifice for $2,000 less than cost; attractive all brick, 6 rms., all tile bath, breakfast room; finished third floor, best fixtures, shades, decorated screens, awnings; large lot; 1-car garage; between cars; choice location; easy terms; have left town. Phone my agent, Lehigh 4200.

WILKINSBURG,
New 5 and 6-room tapestry brick homes; completely modern; amongst elegant residences; large shade trees; ideal location; 7 minutes to station.
RICHARD BARRY & SONS,
BUILDERS. FRANKLIN 8396.

REAL bargain this week only; new brick house; all modern conveniences; amongst elegant homes; shade trees; large lot; garage room; price $10,800; near schools, cars, station; ready for occupancy. Franklin 9684-R.

WHY pay rent? $350 cash, balance like rent buys 6-room brick, double hardwood floors; built-in bookcases; near schools, stores, street cars; 18 minutes to downtown. Write E 135, Pittsburgh Sun-Telegraph.

LINDEN AVE. DIST.—On easy terms, new 5-room house, bath; mod.; hardwood firs. throughout; furn., cement cellar, laun. trays, light fixtures, etc. ST 1892.

WILKINSBURG—Brick duplex, $14,000; close to business district; h. w. heat; splendid condition; 3 garages; selling account of health. Schenley 3212.

NEW 6-room brick home; hardwood floors, tile bath, furnace, coal and fruit cellars; price $7,500; terms. Braddock 1789.

SEWICKLEY—Modern 7-room house, level lot, garage; 5 min. to station. Sewickley 1106.

Sale North Side Houses 37

OPPOSITE RIVERVIEW PARK,
House 7 Rooms and 1 Acre Land—$5,500.
Woods Run ave., house newly papered, painted, water, gas, electric, fruit trees, shrubbery, etc.; only $1,000 cash needed.
$1,950—$350 CASH
HOUSE & LOT
Woods Run ave., near Davis ave.; house has 5 rooms, water, gas, elec.; in good condition; lot level, 40x175; street paved.
PAGE & LAWLER,
14 St. Nicholas Bldg. Court 1371.

DELAWARE AVE.
NEW HOUSES. DUPLEXES.
Six-room brick-tile homes, with hot water heating, slate roof, many built-in features; $9,000, $9,850, $10,100. A complete duplex, $12,500. See sample houses; individual choice in brick, paint, room arrangement, etc. Call
Lawton Real Estate Co.,
436 Diamond st. Court 1348.

PERRYSVILLE DIST.
Brick, semi-bungalow, six rooms, finished attic, tile bath, strictly modern; just a few doors from the avenue; reduced price $5,950.00.
Horner & Daubenspeck,
12 N. Diamond st., West, N. S. Pa. 8282.

BRIGHTON RD. dist.—Beautiful brick Dutch Colonial home, 6 rooms, tile bath, 2-car garage; built 2 years; cost owner $18,000; sell $15,000.

BRIGHTON ROAD and Termon district, new 7-room, bath, reception hall, stone attic, garage, $8,000. Linden 4363-W.

CALIFORNIA AVE.—Brick house, tile roof, 6 rooms, bath, finished attic; garage; $13,500. Linden 3271-M.

TWO frame houses, 6 rooms, large lots; rent $30 each; $5,500. Inquire owner, 506 Real Estate Bldg., N. S.

7-ROOM brick, modern, and garage, $12,000. 1529 Pennock rd., N. S.

MENTION THE SUN-TELEGRAPH WHEN ANSWERING ADVERTISEMENTS

Sale East End Houses 38

WELLESLEY ROAD
EXTENSION OF WELLESLEY AVE.
NEW HOMES
WITH
2-Car Garages,
Moderately Priced and Easily Financed,
Go out tomorrow. Representative on the property.
W. F. Bell Building Co.,
"Better Built Homes"

REAL VALUE
$13,500
N. Negley District.
New home having 7 large size rooms, tile bath and shower, hot-water heat, double floors, built-in cases; well planned kitchen, tile roof, cement porch, coal and fruit cellar and one-car garage. Lot graded. Price $13,500. Possession and terms can be arranged.
HUSS & HUSS
5972 Baum Blvd. Montrose 8686.

X SHADYSIDE BARGAIN
REDUCED $13,000 TO $11,900
To settle an estate; 9-room frame house, located on Summerlea st.; good lot with room for 4 garages; only $1,000 cash needed.
SCOTT & McCUNE,
Bakewell Bldg. Court 2468.

OPEN FOR INSPECTION
NEW BRICK HOMES.
6035 Ebby st., 6 rms., tile bath, garage.
6209 Monitor st., 7 rms., tile bth, 2-car gar.
6266 Monitor st., 7 rms., tile bth, 2-car gar.
Cor. Reed ave. & Derby st., 6 rms., tile bath.
For price and terms call
SQUIRREL HILL REALTY CO.
In the Heart of Squirrel Hill.
Haz. 1919. 1709 Murray ave.

VERY SPECIAL
The most attractive home in Pittsburgh now available for purchase, has been listed exclusively with us. Phone 5570 Atlantic.
As for Mr. Connelly.
NICOLA REALTY CO.,
1414 Farmers Bank Building.

★ WOODLAND ROAD
In fine neighborhood, home of 13 rooms, having 5 rooms and 3 baths on second floor; one acre of ground. Price $75,000.
Porter & MacDowell Co.,
Columbia Bank Bldg. Court 4090.

NORTH OF FORBES.
Beautiful tapestry brick home of 8 rooms, 2 baths; 2-car garage; very large lot, price and terms very attractive. For appointment call Franklin 8396.
RICHARD BARRY & SONS,
BUILDERS.

WHY PAY LANDLORD?
Beautiful 6-room home; modern in detail; to be sold for mortgage; room for garage; price $10,500; $500 cash; balance as rent. Call Atlantic 3198 to inspect.

BARGAIN
Schenley Farms, brick house, 12 rooms, 3 baths; modern; center hall; 2-car garage.
F. C. CONLEY & CO.,
127 N. Highland Ave. Hiland 7070.

Nr. St. Bede's Parish
$15,500—Small payment down.
Modern small residence, 6 r., bath; well built.
J. Leo Sheran, Hiland 6146-47. 6020 Center ave.

Squirrel Hill Cozy Cottage.
New, 5-room brick and shingle, with tile bath, hardwood floors and coal furnace; move in and forget the landlord; $500 will handle. Atlantic 3198.

HOMEWOOD investment; 24½% on $7,500; brick, 4 in row; 6 rooms, bath; good location; convenient business section, schools, churches; $18,500. Write E 205, Sun-Telegraph.

$13,000—Dwelling, 10 rooms, 2 baths, garage; Bellefonte st., near Fifth ave. George Vetter, 5141 Butler st. Fisk 0843.

GOING WEST—Must sacrifice beautiful 11-room brick strictly modern; large corner lot. Lincoln ave. Hiland 1004-R.

MORNINGSIDE—7-rm. brick and shingle, hardwood floors, tile bath, hot air; coal and fruit cellars; price $8,250.
F. J. Breen, Lehigh 0999.

Must Be Sold This Week.
My brick home in Knoxville, consisting of 4 rooms, bath, hot air heat, slate roof; one block to street cars, on paved street; price $6,250, only small down payment of $500 needed. Call Lafayette 1708.

NEW brick shingle houses, 6 rooms and bath; large lot; fruit trees; Vernon ave., Brentwood district; paved street; gas, water, sewer; completed middle of April. Owner, Carrick, 1968-R.

FOR SALE OR EXCHANGE—Frame, 5 rooms, finished attic, modern; lot 50x140; near cars, churches and schools; suitable for two families. Price $7,800. 1618 Oakhurst st., Carrick.

BEAUTIFUL 4-room, sun parlor and bath Brownsville road apartment with heat for May 1st at $57.50; immediate occupancy. Carrick 9725.

BRENTWOOD—New brick house, 6 rms., bath, modern improvements; lot 50x150; price reasonable. Owner, Lafayette 4194.

Sale Dormont, Mt. Lebanon, Brookside 39

MT. LEBANON, $11,000
Nearly new brick and clapboard home of 6 unusually large rooms and tile bath, coal furnace, coal-fruit cellars, thoroughly modern and complete, including weather stripping, stair pads, etc.; well landscaped, 70-ft. lot; a really home buy; only $1,500 down payment required.
W. M. HALL,
3031 W. Liberty ave. Lehigh 3590 & 3591.
696 Washington Rd. Lehigh 7400.

3½ ACRES AND HOUSE
Show place of South Hills. Faces on paved boulevard near car stop. New home, 7 rooms, tile bath, hot water heat. Worth $20,000. For a quick sale, $13,500.
Freehold Real Estate Co.,
311 Fourth Ave. Court 5800.

$14,500 MT. LEBANON
Four squares to Washington Rd. and near Bower Hill Rd. Splendid large home 7 rooms, finished third floor, tile bath, hardwood floors, fine lot; reduced from $16,500.
MURPHY BROTHERS,
2995 W. Liberty ave. Lehigh 6400.

Mt. Lebanon Business Lot.
Excellent location for gasoline station or store buildings; boulevard frontage of 107 feet. Write H 151, Pittsburgh Sun-Telegraph.

Sale Dormont, Mt. Lebanon, Brookside 39

YOUR HOME AND TITLE INSURANCE

Proper protection of your home is as important as the original purchase of the property,

Only with TITLE INSURANCE can you be assured of absolute protection against possible future loss due to the discovery of a title defect,

POTTER TITLE INSURANCE is a positive safeguard at a nominal cost. One premium pays all.

Potter Title and Mortgage Guarantee Company
Fourth and Grant—Pittsburgh, Pa.

$15,000 HOME $15,000.
UNUSUAL OPPORTUNITY
We have listed with us exclusively for a period of a few days what we consider one of the very best buys ever offered in our beautiful Mission Hills plan. This house was built by the owner for his own home; circumstances are such that he must sell at once. Six rooms with all tile bath, plenty of closet and storage space. Two-car garage to match. $17,500 should be the price, but if sold at once it can be bought for $15,000, with exceptional terms.
STEVENSON-WILLIAMS CO.,
666 WASHINGTON ROAD.
$15,000. PHONE LEH. 6000. $15,000

DORMONT BARGAIN.
$13,500— Beautiful new 8-room brick home; tile bath with shower, hot water heat, garage, large concrete porches front and rear, tile roof; genuine bargain; easily financed.
Colonial Realty Co.
319 Washington rd.,
Mt. Lebanon. Lehigh 6066.
Open evenings and Sundays.

Sale Crafton-Ingram 40

BRAND NEW HOME
REDUCED FROM
$10,500 TO $9,500.
Save money by dealing with owner direct. Finest location in Ingram; near Prospect ave.; close to street car and train; six-room semi-bungalow type, brick and shingle, oak floors throughout, coal and fruit cellar under front porch, shower in bath room, tile roof, copper sheet metal work, hot air heat; cement walk and steps; must be seen to be appreciated; can be handled with $2,000. Walnut 1627-R-9645.

Sale Beechview, Brookline, West Liberty 41

South Hills' Best Buys
OUT OF THE SMOKE ZONE INTO THE OZONE
$500.00 cash. 6-room brick and lap-siding dwelling; breakfast nook, hardwood floors, all-tile bath, shower, coal cellar, fruit cellar, hot air furnace; paved street; all modern conveniences; handy to schools, churches and cars; opportunity to stop paying rent.
$7,500.00—5-room brick and shingle dwelling, hardwood floors, hot air heat, 2-car garage; ½ block from car line; a real buy; owner must sacrifice; $1,500.00 cash.
Open Evenings and Sundays.
J. Neil McCutcheon Estate
716 Brookline Blvd. Lehigh 5400.

"CONVENIENCE"
$9,000—Brookline—Ten minutes from downtown via Pioneer ave., Liberty Tunnels and new Liberty Bridge; good paved street, best location in Brookline; near school; two squares from car line; attractive home, 6 rooms and bath; modern; level lot 30x120 to open alley with block garage; only $1,000 cash needed; balance to meet your needs; long term mortgages; first hand money takes it!
DAYTON E. MAYS,
900 Brookline Blvd. Lehigh 6500.

$9,300—Brookline Bargain,
CEMENT BLOCK GARAGE.
Brick, 6 rooms, bath, hardwood floors, coal furnace, paved street, near cars and school; A-1 condition.
Smith & Mott, "Realtors,"
724 Brookline Blvd. Lehigh 1500.

BEECHVIEW—2227 Brownsway, near Needs; seven rooms and bath, brick and shingle; lot 30x157, frontage 2 paved streets, hot water heat, screens, awnings, shrubbery, two car lines; 8 to 10 minutes to Court House by Liberty tubes and bridge. Call owner, Lehigh 1821-R.

$750 CASH, $70 MO.
New brick, frame, six rooms, breakfast room, full tile bath-shower, hardwood floors, furnace, coal cellar, concrete porch and garage, paved street; no cars.
P. J. BREEN, 1091 BROOKLINE BLVD.

BROOKLINE—$11,500.
Six rooms, breakfast nook (benches), h. w. floors throughout, tile bath, shower, decorated; 1 square to cars, 40-ft. lot; garage, side drive; terms. Lehigh 7454.

BEECHVIEW—All brick house, 9 rooms, 2 baths, all modern improvements, Lehigh 1519-J.

Sale Bellevue, Ben Avon, Avalon, West View 42

BELLEVUE—Cozy six-room house, modern, coal furnace, paved st., level lot. Sale, $7,400.00. Rent, $60.00. Call 467 Orchard ave.

MENTION THE SUN-TELEGRAPH WHEN ANSWERING ADVERTISEMENTS

Sale Knoxville, Brentwood Carrick 43

COUNTRY HOME
29th Ward (Carrick), 17 minutes to Kaufmann's; lot 105x140; fronting 2 streets, on hillside of paved street; 2 minutes to interurban car line; chicken house, young fruit trees, grapes, etc.; dwelling, 2-story frame, with large double porches, sun parlor, kitchen, dining room and living room, 2 bedrooms and bath with shower; storage room and cement cellar, new sanitas art wall covering on 4 rooms, wallpaper on rest; electricity, 12 double base plugs, new Kohler plumbing fixtures, 2 toilets, new inlaid linoleum in bathroom, kitchen and sun parlor; cemented; only occupied by owner (no children); have a $5,000 5-year mtg., just placed, calling for $25 and int. monthly; balance must be paid in cash; price only $12,500. Address K 231, Sun-Telegraph.

TILE ROOF, TILE BATH.
43 ft. lot; paved; new brick shingle, six rooms, attic, furnace, hardwood floors, coal and fruit cellars, $8,250.
F. J. Breen, Lehigh 0999.

Must Be Sold This Week.
My brick home in Knoxville, consisting of 4 rooms, bath, hot air heat, slate roof; one block to street cars, on paved street; price $6,250, only small down payment of $500 needed. Call Lafayette 1708.

Real Estate is always a good investment. Read the Sun-Tele for the best results.

Sale Miscellaneous 55

Sale Business Property 44

FACTORY BUILDING
24,000 sq. ft.
Main building 60x250 ft. Brick with concrete floor. One acre of land with private siding. Near Pittsburgh.
Price only $20,000
GEORGE BROS.,
307 Fourth Ave. Court 2060.

WILL SELL or rent cheap, business property near B. & O. Railroad, Braddock; room for private siding; suitable for meat, produce, butter and eggs, etc.; No. 1 cooler and ice machine; 4 rooms and 2 offices. Call Braddock 0619-J.

ISLAND AVE., 518, McKees Rocks—Bldg 14 rms., store rm.; price reas. FE 0228.

MENTION THE SUN-TELEGRAPH WHEN ANSWERING ADVERTISEMENTS.

Sale Farms, Acreage 46

FARMS
Our spring catalog now ready—send for yours—it's free.
Pate Realty Company,
Now Located
2ND FLOOR AMERICAN BANK BLDG.,
Grant street and Sixth avenue,
Pittsburgh, Pa.

COUNTRY HOME
Quarter or half-acre plots on Perry Highway, 45 minutes' ride from Court House, $500 each—few higher; 10 per cent cash, balance very easy monthly payments. For further information write P. O. Box 567, Pittsburgh, Pa.

GOOD produce farm, 225 acres on paved pike to two highways, Clayton Co. 10-room house, 2 large barns, free gas, running water; 100 acres of coal. For details call J. W. Frazier, 217 Federal st., Fairfax 1290.

45 ACRES lake fruit belt; convenience; distinctive; rising values. Box R. 1, Madison, Pa.

MENTION THE SUN-TELEGRAPH WHEN ANSWERING ADVERTISEMENTS

Sale Mfg. Sites, Plants 47

Manufacturing, Warehouse or Storage Site
Within 500 feet of south portal Liberty Tubes, about 30,000 square feet, fronting over 300 feet on New Saw Mill Run Boulevard. Will sell or lease on very attractive terms.
ERNEST ZIMMERLE
1130 PEOPLES BANK BUILDING.
PHONE COURT 1057.

Sale Summer Places 48

FOR SALE OR RENT
A fine site for summer home or hunting camp; 25 acres of land; house, fruit trees; best state hunting grounds; deer and all small game. Write J. Bruce Ogden, Clearfield, Pa. R. D. 1, Box 62.

MENTION THE SUN-TELEGRAPH WHEN ANSWERING ADVERTISEMENTS

Sale Lots 49

100x180 FT.—$875
Level, 2 squares to car stop. In prettiest part of South Hills. Cement walks, gas, electric light. To a responsible purchaser will lend all the money to build. Pay back like rent. Or will sell on payments of $20 a month. Write owner, Box 430, Pittsburgh, P. O.

Attention, Builders.
Vacant plot of ground Reynolds st. near Friendship, should divide into seven house sites of 44 ft. front each. See
GEORGE BROS.,
307 Fourth ave. Court 2060.

COUNTRY HOME
Quarter or half-acre plots on Perry Highway, 45 minutes' ride from Court House, $500 each—few higher; 10 per cent cash, balance very easy monthly payments. For further information write P. O. Box 567, Pittsburgh, Pa.

PENN AVE. BUSINESS
85-foot front, 90 feet deep to 20-foot alley; to be sold as a whole or part; $200 a foot; we will help finance you. Atlantic 3198.

BEAUTIFUL MT. LEBANON LOT 60x120 feet, corner, both streets paved. $2,850. WILLIAM A. HUDSON, 2809 West Liberty ave.

MENTION THE SUN-TELEGRAPH WHEN ANSWERING ADVERTISEMENTS

Financial, Mortgages 53

THREE DAY SERVICE ON APPRAISALS
Ten days after approval you get your money on equitable loans without commission.
C. C. McKALLIP & CO.,
MORTGAGE AGENTS
EQUITABLE LIFE ASSURANCE SOC.
336 FOURTH AVE. COURT 3640.

FIRST MORTGAGES
Straight or monthly payment; no appraisal charges for city property. Let us combine your first and second mortgages into one long term loan with easy payments.
Lawton Real Estate Co.,
436 Diamond st. Court 1348.

SECOND MORTGAGES
Our rate of discount is not more than that charged for first mortgages.
PENNSYLVANIA TRUSTED STATES BOND AND MORTGAGE CORP.,
712 FRICK BLDG.

SECOND MORTGAGES
Quick appraisal and settlement; no charge unless accepted; we make the payments meet your ability to pay. Mortgages one to five years. Will be pleased to give further particulars.
Lawton Real Estate Co.,
436 Diamond st. Court 1348.

5½% INTEREST, 5½%
On straight three-year mortgages. No red tape or delay. Expenses reasonable. Call, write or phone.
Leo J. Loughren & Co.,
231 Bakewell Bldg. Court 6522.

WILKINSBURG, East End, Braddock and eastern boroughs preferred by Building and Loan with money available for mortgages; liberal appraisals; large loans welcome; no delay or publicity. Box 264, Wilkinsburg.

5½% MONEY (unlimited) long term; also building and loan funds. H. B. ROBERTS, 339 Fifth ave. Atlantic 2078. Evenings, Walnut 3007.

I HAVE some available estate funds for quick investment in mortgages.
A. LEWIS,
1010 Keenan Bldg. Atlantic 3116.

PRIVATE money for first or second mortgages; prompt service and reasonable charges. P. J. Edwards, 703 Park Bldg.

$20,000 TO LOAN on income property; duplex or apartment. Address C 170, Sun-Telegraph.

Sale or Exchange 50

TRADE LIST
Now ready, large selection—send for yours. It's free.
Pate Realty Company,
Now Located
2ND FLOOR AMERICAN BANK BLDG.,
Grant street and Sixth avenue,
Pittsburgh, Pa.

TRADE 4 large lots, Stanton Heights, and large house. Will give equity $15,000; small row preferred; what have you to offer? Hiland 8817. Service Station, Penn ave. and Boon st.

WILL SACRIFICE 9-room 2 family house, rents $80; small house or lot preferred. Lincoln 5263-R.

MENTION THE SUN-TELEGRAPH WHEN ANSWERING ADVERTISEMENTS

Sale Wearing Apparel 59

FUR TRIMMINGS, $2 YD.
Fox scarfs, $10 up; sample dresses, $9.50 up. Tell's, 339 Fifth ave.

NAVY blue spring suit and gray caracul coat, size 36. Montrose 5628.

MENTION THE SUN-TELEGRAPH WHEN ANSWERING ADVERTISEMENTS

Sale Miscellaneous 55

BANKRUPT & FACTORY SURPLUS STOCKS!
Special Sale! Carloads Quality Goods! Any quantity you wish at less than wholesale. Paint $1.00 gal. up. Pure linseed oil, 75c to 79c gal. White lead, 8c lb. up. Save on varnishes, enamels, shellacs, stains, roof paints, all paint supplies. New stepladders, New 10-gal. Wagner, 36c. Paint's a-plenty. Barrett's strictly first roofing, 90c roll up. Shingles, $3.95 square up. Also office, store, house, restaurant, furniture fixtures, new mattresses, beds, linoleum, stoves. Hundreds other bargains. Pittsburgh Jobbing Co., 2139 Fifth ave. Grant 7956, and 235 Water st. Court 9109. 3127 Butler street.

Ross Plumbing Supplies

WHOLESALE TO YOU
Pipe and Fittings.
Pipe Cut to Order.
OUR STORES:
228 Second ave., city.
6321 Frankstown ave.,
207 Homestead ave.
450 Merchant st.,
Ambridge.
854 Penn ave.,
McKeesport.
Send for free catalog.

BOUGHT from warehouse of large department store, two carloads of brand new furniture. Must be sold immediately.

Rid-Jid and Durable ironing boards, regular $1.50 value	$1.05
6-ft. fold-down tables	$1.50
Wicker chairs, $3.50 values	$2.49
Clothes driers, $2.00 values	$1.49
Screen doors, $2.00 values	$1.00
Small stepladders, $1.50 values	89c
White enameled kitchen chairs, $2.50 values	$1.59
Porcelain top kitchen tables, $8.00 values for	$4.45

UNION JOBBING CO.
109 Market st. (We Deliver). Court 2515.

Butchers-Grocers
RESTAURANT FIXTURES
ALL KINDS. SPECIAL LOW PRICES BEFORE BUYING SEE OUR DISPLAY AND EASY TERMS.
PITTSBURGH STORE FIXTURE AND EQUIPMENT.
Eleventh st. and Penn ave.

Wholesale Price to You.

PLUMBING, HEATING, TINNING, ROOFING MATERIALS, PAINTS, STOVES, SEPTIC TANKS.
CATALOG ON REQUEST.
BURKE (4) Bros.
433 Liberty Ave.

Butchers-Grocers
RESTAURANT FIXTURES
Show cases, registers, safes, scales, etc., largest selection, lowest prices in city. Terms if necessary.
EXCHANGE FIXTURE CO.
1108-1120 Penn ave.

BOWLING SUPPLIES
Anything and everything for the billiard room and bowling alley.
Wm. Wuerthele's Son,
410 Third avenue.

SHOW CASES
New and used. Will make terms.
ROBT. A. WRIGHT CO., 1005 Liberty ave.

BRAND new Pittsburgh instantaneous water heaters for sale; bargains. N 227, Sun-Telegraph.

KNITTING machine, like new; cost $70, sell very reasonable. Braddock 1776-J.

FOR SALE—GOOD MAHOG. UPRIGHT PIANO & BENCH; $50. MONT. 9814.

FOR SALE—Twelve volumes, Chaffman's Cyclopedia of Law. Phone Carrick 0335-R.

TRY Meyers Steele two for 5c. Booth on Steele Co. 245 Third ave.

Legal Notices 76

GEORGE F. P. LANGFITT,
Attorney-at-Law,
830 Berger Building, Pittsburgh, Pa.

Notice is hereby given that letters of administration on the estate of Elmira Catherine Stumpf, deceased, late of Ross township, Allegheny county, have been granted to the undersigned, to whom all persons indebted to said estate are requested to make immediate payment, and those having claims or demands against same will make them known without delay.

HARRY J. BAUER, Administrator,
Stewart late, Carnegie, Pa.

GEORGE F. P. LANGFITT,
Attorney-at-Law,
830 Berger Building, Pittsburgh, Pa.

Notice is hereby given that letters of administration on the estate of Roberta [illegible] Stumpf, deceased, late of Ross township, Allegheny county, have been granted to the undersigned, to whom all persons indebted to said estate are requested to make immediate payment, and those having claims or demands against same will make them known without delay.

ANDY F. STUMPF, Administrator,
R. F. D. No. 6, Carnegie, Pa.

WILLIAM J. CONNELLY,
Attorney-at-Law,
802 Frick building, Pittsburgh, Pa.

State of Pennsylvania, County of Allegheny, ss: In the Court of Common Pleas of Allegheny County, State of Pennsylvania, ss: No. 4730 January Term, 1928. James Lee Hebferd vs. Laura Maude Hebferd, to divorce a vinculo matrimonii. To Laura Maude Hebferd, respondent. The subpoena and alias subpoena in the above cause having been returned not est inventus, you are hereby notified and required to appear in the said Court of Common Pleas on the first Monday in May, A. D. 1928, to answer the petition and libel filed in said case.

ROBERT H. BRAUN, Sheriff.

DOUGLASS, FIFE & YOUNG,
Attorneys-at-Law,
328 Frick Building, Pittsburgh, Pa.

Notice is hereby given that letters testamentary on the estate of James F. Haney, deceased, late of Pittsburgh, Allegheny county, have been granted to the undersigned, to whom all persons indebted to said estate are to make immediate payment, those having claims or demands against same will make them known without delay.

CLARA McKINLEY HANEY,
Executrix.
617 Dallas avenue, Pittsburgh, Pa.

STONECIPHER & HAMILTON,
Attorneys-at-Law,
Farmers Bank Building, Pittsburgh, Pa.

Notice is hereby given that letters of administration on the estate of Albert J. Wolfkill, deceased, late of McKees Rocks, Allegheny county, have been granted to the undersigned, to whom all persons indebted to said estate are to make immediate payment, those having claims or demands against same will make them known without delay.

SADIE WOLFKILL, Administratrix,
704 Russellwood avenue, McKees Rocks, Pa.

CHARLES A. JACKS,
Attorney-at-Law,
1406 Berger Bldg., Pittsburgh, Pa.

Notice is hereby given that letters testamentary on the estate of Elizabeth F. Getty, deceased, late of the Borough of Bellevue, Allegheny County, have been granted to the undersigned, to whom all persons indebted to said estate are to make immediate payment, those having claims or demands against same will make them known without delay.

EDWARD C. DIETENDUEFEL,
Executor,
Fifth Ave., cor. Stevenson st., Pittsburgh, Pa.

CALVERT, THOMPSON & FERGER,
Attorneys-at-Law,
1727 Oliver Bldg., Pittsburgh, Pa.

Notice is hereby given that letters of administration, c. t. a., on the estate of Samuel H. Moon, deceased, late of Pittsburgh, Allegheny County, have been granted to the undersigned, to whom all persons indebted to said estate are to make immediate payment, those having claims or demands against same will make them known without delay.

GEORGE H. CALVERT,
Administrator c. t. a.
1727 Oliver Bldg., Pittsburgh, Pa.

PATTERSON, CRAWFORD, ARENSBERG & DUNN, Attorneys-at-Law,
Oliver Bldg.

Notice is hereby given that letters testamentary on the estate of W. H. Stupakoff, deceased, late of Pittsburgh, Allegheny county, have been granted to the undersigned, to whom all persons indebted to said estate are to make immediate payment, those having claims or demands against same will make them known without delay.

WILHELMINA STUPAKOFF AND SEMON H. STUPAKOFF, Executors.
6027 Hamilton ave., Pittsburgh, Pa.

L. A. BARMEN, Attorney-at-Law,
508 Grant street, Pittsburgh, Pa.

In the Court of Common Pleas of Allegheny County, State of Pennsylvania, ss: No. 2618 October Term, 1927. Mary Louise Abner vs. William A. Abner, to divorce a vinculo matrimonii. To William A. Abner, respondent. You will please take notice that the above case has been put at issue and will be heard by the said court at the City-County Building, Pittsburgh, Pa., when it comes up in its turn on the trial list, or as soon thereafter as suits the convenience of the court, when and where you may attend if you see proper.

L. A. BARMEN,
Attorney for Libellant.

McINTOSH & GRAHAM,
Attorneys-at-Law,
1204 Standard Life Building,
Pittsburgh, Pa.

Notice is hereby given that letters testamentary on the estate of Bridget Flanigan, also known as Bridget A. Flanigan, deceased, late of Wilkinsburg, Allegheny county, have been granted to the undersigned, to whom all persons indebted to said estate are to make immediate payment, those having claims or demands against same will make them known without delay.

SARAH FLANIGAN, Executrix.
213 Pitt street, Wilkinsburg, Pa.

ROBERT S. CHESS, Attorney-at-Law,
1010 Berger Building, Pittsburgh, Pa.

Notice is hereby given that letters testamentary on the estate of Ralph White, deceased late of Borough of Greentree Allegheny county, have been granted to the undersigned, to whom all persons indebted to said estate are to make immediate payment, those having claims or demands against same will make them known without delay.

THOMAS R. WHITE,
611 Dixie street, Carnegie, Pa.
ROBERT J. WHITE, Jr.,
114 Braddock road, Pittsburgh, Pa.,
Executors.

SACHS & CAPLAN, Attorneys-at-Law,
Frick Building, Pittsburgh, Pa.

Notice is hereby given that letters of administration on the estate of Jennie Sherner, deceased, late of Stronock, Allegheny county, have been granted to the undersigned, to whom all persons indebted to said estate are requested to make immediate payment, and those having claims or demands against the same will make them known without delay.

BRADDOCK TRUST COMPANY,
Administrator.
Braddock, Pa.

WILLIAM D. FORSYTH,
Attorney-at-Law,
619 Berger Building, Pittsburgh, Pa.

Notice is hereby given that letters testamentary on the estate of Margaret Moeller, deceased, late of Millvale, Allegheny county, have been granted to the undersigned, to whom all persons indebted to said estate are to make immediate payment, those having claims or demands against same will make them known without delay.

GEORGE KRAFT, Executor,
North avenue, Millvale, Pa.

JOHN H. LAUER, Attorney-at-Law,
801-802 State Building, Pittsburgh, Pa.

Notice is hereby given that letters of administration on the estate of Emma B. Kurtz, deceased, late of Pittsburgh, Allegheny county, have been granted to the undersigned, to whom all persons indebted to said estate are to make immediate payment, those having claims or demands against same will make them known without delay.

HENRY H. TULLY, Administrator,
1435 Grandin avenue, Dormont Borough, Pa.

THOS. L. KANE, Attorney-at-Law,
1315 Berger Building, Pittsburgh, Pa.

Notice is hereby given that letters of administration on the estate of Mrs. Catherine L. Neiler, deceased, late of Pittsburgh, Allegheny county, have been granted to the undersigned, to whom all persons indebted to said estate are requested to make immediate payment, those having claims or demands against the same will make them known without delay.

WINIFRED T. NEILAN,
Administratrix.
534 North Craig street, Pittsburgh, Pa.

J. HARVEY HARRISON, Attorney-at-Law
418 Berger Building, Pittsburgh, Pa.

Notice is hereby given that letters of administration on the estate of Catherine Searight, deceased, late of Pittsburgh, Allegheny county, have been granted to the undersigned, to whom all persons indebted to said estate are to make immediate payment, those having claims or demands against same will make them known without delay.

WILLIAM DONALD SEARIGHT,
Administrator.
2880 Dwight avenue, Pittsburgh, Pa.

D. K. FERREE, ESQ., Attorney-at-Law,
807 Jones Law Building, Pittsburgh, Pa.

Notice is hereby given that letters of administration on the estate of Edward C. Bartley, deceased, late of Pittsburgh, Allegheny county, have been granted to the undersigned, to whom all persons indebted to said estate are requested to make immediate payment, and those having claims or demands against the same will make them known without delay.

SARA B. YOH, Administrator,
856 Carnegie place, Pittsburgh, Pa.

HERBERT R. HAHN, Attorney-at-Law,
1505 Park Building, Pittsburgh, Pa.

Notice is hereby given that letters of administration on the estate of Harry W. Ferree, deceased, late of Coraopolis, Allegheny county, have been granted to the undersigned, to whom all persons indebted to said estate are requested to make immediate payment, and those having claims or demands against the same will make them known without delay.

NETTIE FERREE, Administratrix.
3044 State avenue, Coraopolis, Pa.

Legal Notices 76

WILLIAM LE GOULLON,
Attorney-at-Law,
Standard Life Building, Pittsburgh, Pa.

In the Court of Common Pleas of Allegheny county, state of Pennsylvania, ss: No. 3561 January Term, 1928. Thelma L. Lehnert vs. Joseph A. Lehnert, to divorce a vinculo matrimonii. To Joseph A. Lehnert, respondent. You will please take notice that the above case has been put at issue and will be heard by the said court at the City-County Building, Pittsburgh, Pa., when it comes up in its turn on the trial list, or as soon thereafter as suits the convenience of the court, when and where you may attend if you see proper.

WILLIAM LE GOULLON,
Attorney for Libellant.

DIPPLE & WILBERT, Attorneys-at-Law,
Union Bank Building, Pittsburgh, Pa.

In the Court of Common Pleas of Allegheny county, State of Pennsylvania, ss: No. 3420 October Term, 1927. Leonard Tiburzo vs. Josephine D'Onofrio, to divorce a vinculo matrimonii. To Josephine D'Onofrio, respondent. You will please take notice that the above case has been put at issue and will be heard by the said court at the City-County Building, Pittsburgh, Pa., when it comes up in its turn on the trial list, or as soon thereafter as suits the convenience of the court, when and where you may attend if you see proper.

DIPPLE & WILBERT,
Attorneys for Libellant.

DIPPLE & WILBERT, Attorneys-at-Law,
Union Bank Building, Pittsburgh, Pa.

In the Court of Common Pleas of Allegheny county, State of Pennsylvania, ss: No. 3196 January Term, 1928. Helen Dexter vs. William Dexter, to divorce a vinculo matrimonii. To William Dexter, respondent. You will please take notice that the above case has been put at issue and will be heard by the said court at the City-County Building, Pittsburgh, Pa., when it comes up in its turn on the trial list, or as soon thereafter as suits the convenience of the court, when and where you may attend if you see proper.

DIPPLE & WILBERT,
Attorneys for Libellant.

DIPPLE & WILBERT, Attorneys-at-Law,
Union Bank Building, Pittsburgh, Pa.

State of Pennsylvania, County of Allegheny, ss: In the Court of Common Pleas of Allegheny county, No. 4286 July Term, 1926. Fred Mundler vs. Marie Mundler, to divorce a vinculo matrimonii. To Marie Mundler, respondent. The subpoena and alias subpoena in the above case having been returned non est inventus, you are hereby notified and required to appear in the said Court of Common Pleas on the first Monday of May, A. D. 1928, to answer the petition and libel filed in said case.

ROBERT H. BRAUN, Sheriff.

HARVEY MORTON ARONSON,
Attorney-at-Law,
802 Union Trust Building, Pittsburgh, Pa.

Notice is hereby given that letters testamentary on the estate of Joseph Di Lucia, sometimes known as Giuseppi Di Lucia, deceased, late of Hays borough, Allegheny county, have been granted to the undersigned, to whom all persons indebted to said estate are requested to make immediate payment, and those having claims or demands against the same will make them known without delay.

HARVEY MORTON ARONSON,
Executor,
802 Union Trust Building, Pittsburgh, Pa.

S. V. ALDO & M. A. MUSMANNO,
Attorneys-at-Law,
407 Commonwealth Bldg.

Notice is hereby given that letters of administration on the estate of Donato Di Pierro, also known as Daniel Long, deceased, late of Pittsburgh, Allegheny County, have been granted to the undersigned, to whom all persons indebted to said estate are to make immediate payment, those having claims or demands against same will make them known without delay.

GIUSEPPE CASTRUCCIO,
Administrator.
704 Wylie ave., Pittsburgh, Pa.

ROBERT P. BARNETT, Attorney-at-Law,
1927 Oliver Building, Pittsburgh, Pa.

Notice is hereby given that letters of administration c. t. a. on the estate of Fred E. Lack, deceased, late of Pittsburgh, Allegheny county, have been granted to the undersigned, to whom all persons indebted to said estate are to make immediate payment, those having claims or demands against same will make them known without delay.

ELIZA JANE LUCK,
Administratrix c. t. a.
154 Oakland avenue, New Castle, Pa.

STONE, CHALFANT & McCANDLESS,
Attorneys-at-Law,
622 Frick Building, Pittsburgh, Pa.

Notice is hereby given that letters testamentary on the estate of Margaret J. Chalfant, deceased, late of Pittsburgh, Allegheny county, have been granted to the undersigned, to whom all persons indebted to said estate are to make immediate payment, those having claims or demands against same will make them known without delay.

CHARLES C. CHALFANT, Executor,
5654 Castleman street, Pittsburgh, Pa.

JAMES A. NUGENT, Attorney-at-Law,
816 Berger Building, Pittsburgh, Pa.

Notice is hereby given that letters testamentary on the estate of Edward Mulvihill, deceased, late of Pittsburgh, Allegheny county, have been granted to the undersigned, to whom all persons indebted to said estate are to make immediate payment, those having claims or demands against same will make them known without delay.

KATHERINE MULVIHILL,
Executrix,
1211 Gifford street, Pittsburgh, Pa.

ROBERT T. HOULDEN,
Attorney-at-Law,
702 Frick Bldg., Pittsburgh, Pa.

Notice is hereby given that letters testamentary on the estate of Eli Edmundson, Jr., deceased, late of Pittsburgh, Allegheny County, have been granted to the undersigned, to whom all persons indebted to said estate are to make immediate payment, those having claims or demands against same will make them known without delay.

RICHARD SMITH EDMUNDSON,
Executor.
809 Magee Bldg., Pittsburgh, Pa.

FAGAN, HILLIAN & FAGAN,
Attorneys-at-Law,
1319 Oliver Bldg., Pittsburgh, Pa.

Notice is hereby given that letters of administration, c. t. a., on the estate of H. B. Harden, otherwise known as Harry B. Harden, deceased, late of Dormont, Allegheny County, have been granted to the undersigned, to whom all persons indebted to said estate are to make immediate payment, those having claims or demands against same will make them known without delay.

JAMES E. HAYDEN,
Administrator, c. t. a.
1818 Carson st., Pittsburgh, Pa.

STEWART & STEWART,
Attorneys-at-Law,
St. Nicholas Building.

Notice is hereby given that letters testamentary on the estate of Jean Hunter, deceased, late of Wilkinsburg, Allegheny county, have been granted to the undersigned, to whom all persons indebted to said estate are to make immediate payment, those having claims or demands against same will make them known without delay.

EVA G. POTTER, Executrix.
Wilkinsburg, Pa.

F. McCUTCHEON, Attorney-at-Law,
1105 Park Building, Pittsburgh, Pa.

Notice is hereby given that letters testamentary on the estate of James H. McCutcheon, deceased, late of Pittsburgh, Allegheny county, have been granted to the undersigned, to whom all persons indebted to said estate are requested to make immediate payment, and those having claims or demands against the same will make them known without delay.

CATHERINE McC. BOYD, Executrix.
Post road, Edgeworth, Pa.

JOHN A. MURPHY, Attorney-at-Law,
1409 Berger Building, Pittsburgh, Pa.

Notice is hereby given that letters testamentary on the estate of George S. Kopp, deceased, late of Pittsburgh, Allegheny county, have been granted to the undersigned, to whom all persons indebted to said estate are requested to make immediate payment, and those having claims or demands against the same will make them known without delay.

BERTHA KOPP, Executrix.
5440 Bates street, Pittsburgh, Pa.

ALEX E. GOSS, ESQ., Attorney-at-Law,
415 Berger Building, Pittsburgh, Pa.

Notice is hereby given that letters testamentary on the estate of Martin Necker man, deceased, late of Aspinwall, Allegheny county, have been granted to the undersigned, to whom all persons indebted to said estate are to make immediate payment, those having claims or demands against same will make them known without delay.

WILLIAM M. NECKERMANN, Executor.
401 Evergreen avenue, Youngstown, O.

WALTER P. RAINBOW, Attorney-at-Law,
718 Park Building, Pittsburgh, Pa.

Notice is hereby given that letters of administration on the estate of Bertha E. Williams, deceased, late of Avalon borough, Allegheny county, have been granted to the undersigned, to whom all persons indebted to said estate are to make immediate payment, those having claims or demands against same will make them known without delay.

DANIEL R. WILLIAMS, Administrator,
419 Florence avenue, Avalon, Pa.

WALDO P. BREEDEN, Attorney-at-Law
1106 Jones Law Bldg.

Notice is hereby given that letters of administration on the estate of S. Golden deceased, late of Pittsburgh, Allegheny county, have been granted to the undersigned, to whom all persons indebted to said estate are to make immediate payment those having claims or demands against same will make them known without delay

S. GOLDEN, JR., Administrator.
1650 Fifth ave., Pittsburgh, Pa.

NOTICE is hereby given that R. G. Meehan and L. F. Graham have bought the equipment and business known as the Bakerstown Meat Market, located at Bakerstown, Pa., from S. R. Mahan. All bills payable to same and claims to be made known within ten (10) days.

(Signed)
R. G. MEEHAN
L. F. GRAHAM.

BARNEY GOOGLE AND SPARK PLUG — "David" Meets His Goliath

YOU BIG SCOOFER - GET UP AND FIGHT LIKE A MAN
THE GOLIATH OF OPPOSITION FLATTENED OUT BY THE SLING SHOT OF POPULARITY, BARNEY GOOGLE'S ONLY ARMOR
GET A LOAD OF THE CARTOON IN TODAY'S PAPER 'SMARVELOUS!! IT MEANS, AT LEAST, ANOTHER 100,000 VOTES FOR BARNEY -- LOOKA THAT EXPRESSION ON HIS FACE A DEAD RINGER FOR "DAVID"
HORSE FEATHERS
GEO. WILLIAMS
WALDEMAR LIND
4-3
© 1928, by King Features Syndicate, Inc., Great Britain rights reserved.

THE BUNGLE FAMILY — These Relatives Are Prepared for Worse

No TRACE HAS BEEN FOUND OF THE MAN WHO DISAPPEARED SOON AFTER A VISIT FROM A HYPNOTIC EYED SWAMI, BUT RELATIVES-IN-LAW OF THE COLONEL SEE NO MYSTERY IN AN EVENT THEY ANTICIPATED YEARS AGO.
GO ON, SWEET, YOU MERELY HIT HIS FENDER! WELL AS I WAS SAYING, NO NEWS OF YOUR SISTERS HUSBAND GEORGE IS GOOD NEWS. THE ONLY PEOPLE WHO'LL CRY IF HE STAYS AWAY FROM NOW ON ARE HIS DAFFY CREDITORS
I TOLD JOSEPHINE THE VERY DAY SHE GOT MARRIED THAT THIS WOULD HAPPEN SOONER OR LATER. BUT FOR YEARS HER FALSE PRIDE HAS KEPT HER FROM ADMITTING THE FAMILY WAS RIGHT IN ADVISING HER TO MARRY SOME ONE WORTH WHILE
THAT'S ONLY A TRAFFIC COP HOLLERING AT YOU. GO AHEAD!
WELL SWEET YOU CAN'T MAKE A SILK PURSE OUT OF A SOW'S EAR. GEORGE ALWAYS WAS, IS, AND WILL BE, A PHONY
I WOULDN'T BE ONE BIT SURPRISED IF THERE WAS ANOTHER WOMAN IN THIS AFFAIR.
I CAN'T IMAGINE A GUY WITH A PAN LIKE HIS TRYING TO BE A SHEIK, BUT I'LL ADMIT HE'S DIZZY ENOUGH TO TRY ANYTHING.
WELL, JOSEPHINE IS MY FAVORITE SISTER BUT IT CERTAINLY WILL DO ME GOOD TO REMIND HER OF THE ADVICE SHE GAVE ME 12 YEARS AGO WHEN THAT SILLY NEAR-MOVIE STAR THREW HERSELF AT YOU.

ELLA CINDERS — Now John Smith Knows

Ella's rushing east to make Kadds fork over the money he's dished the public out of for radium mine stock....Kadds is ready to clean up and clear out for Europe...and in London, John Smith-
WHAT'S THIS? MY SECRETARY CABLES ME THAT ASA KADDS, TREASURER OF THE ELLA CINDERS RADIUM MINE CORPORATION, TODAY ANNOUNCED THAT THE PRICE OF THE STOCK HAD REACHED A NEW HIGH MARK, AND THAT PRACTICALLY ALL THE STOCK ISSUE HAD BEEN SOLD TO THE PUBLIC.....
BY JOVE, THIS IS AN OUTRAGE! AFTER I SPECIFICALLY ORDERED KADDS TO STOP SELLING STOCK, HE HAS PAID NO ATTENTION TO MY INSTRUCTIONS! THE CHEAT!
AND SPEELING ACROSS COUNTRY
I'M WORRIED ABOUT ASA KADDS—SUPPOSE HE REFUSES TO UNPOCKET THAT MONEY?
DON'T WORRY—JUST LEAVE HIM TO ME—I'LL TAKE MY BASEBALL BAT WHEN WE CALL ON HIM!

THE THIMBLE THEATER — The Chest Protector

BLIZZARD, HERE COMES AN ORDINARY BARNYARD ROOSTER - LOOKS LIKE HE WANTS TO FIGHT YOU
I'LL BET HE SAW YOUR BAY WINDOW AND FIGURES HE CAN LICK YOU
COCKY DOODLE DOOO
COCKLE! COCKLE! COCKLE!
FOR HEAVENS SAKE BLIZZARD, DON'T LET A COMMON CHICKEN LICK YOU!
!
WOCKLE!
YOU SCARED HIM COO-KOO - GEE, YOU SURE LOOK TOUGH WHEN YOU RAISE YOUR "BAYWINDOW"!
SQUAWK
4-3

DUMB DORA — Mom and Pop Persuaded

I THINK WITH A LITTLE MORE PERSUASION WE CAN TALK DORA OUT OF HER COMPANIONATE MARRIAGE TO TOM!!
WE MUST DO IT - IF SHE GOES THROUGH WITH IT, WE'LL ALL BE THE LAUGHING STOCK OF THE TOWN!!
IT'S DORA SHE SAYS SHE JUST MET PRINCE HEHAZIT, RAJAH OF DUSPANISTAN, AND WANTS TO KNOW IF SHE CAN BRING HIM HOME TO DINNER!!?
GREAT - ANYTHING TO GET HER MIND OFF TOM AND THAT AWFUL COMPANIONATE MARRIAGE!!
MOM AND POP, I WANT YOU TO MEET THE RAJAH---HE WANTS TO HONOR ME BY MAKING ME ONE OF HIS WIVES!!
TOM WOULD BE HEARTBROKEN IF YOU DIDN'T KEEP YOUR PROMISE TO HIM!!
ABSOLUTELY DORA, YOU MUST GO THROUGH WITH YOUR COMPANIONATE MARRIAGE TO TOM!!
4-3 CHIC YOUNG
© 1928, by Newspaper Feature Service, Inc. Great Britain rights reserved.

JERRY ON THE JOB — Bosses Don't Know Everything

BRINGING UP FATHER — No Real Loss

STRANGE-WHERE IN THE WORLD DID ME SMOKIN' STAND GO? I MUST HAVE ME ASH TRAY.
WELL WHAT ARE YOU WANDERING AROUND LIKE AN ELEPHANT FOR?
I'M LOOKIN' FER ME ASH TRAY.
I TOOK IT OUT OF THE SUN PARLOR.
BUT-MAGGIE-I'LL MISS IT.
THAT'S WHY I TOOK IT OUT. YOU ALWAYS MISSED IT. I'M SICK AND TIRED OF SWEEPING THE FLOOR AFTER YOU.
GEO. MCMANUS
43

TILLIE THE TOILER — Mac's the Honored Guest

OH, MAC, I JUST MET A BIG BUTTER-AND-EGG MAN FROM BLOXOM, VIRGINIA. IT'S TOO BAD YOU'RE STILL SEASICK OR YOU'D FEEL LIKE MEETING PEOPLE, TOO
I FEEL BETTER TODAY. I THINK I'LL GO DOWN TO THE DINING ROOM FOR DINNER
WHAT I REALLY WANTED TO SAY WAS THAT I'VE BEEN INVITED TO HAVE DINNER THIS EVENING AT THE TABLE OF THAT GENTLEMAN I MET YESTERDAY: YOU DON'T MIND, DO YOU, MAC?
NO, THAT'S ALL RIGHT, TILLIE
TOODLE LOO, MAC. I HAVE TO GO AND DRESS FOR DINNER
YEH
TELL ME ABOUT YOUR AIRPLANE HOP TO PARIS, MR. MACDOUGALL
THERE ISN'T MUCH TO TELL, AFTER YOU'VE READ THE NEWSPAPERS, CAPTAIN
GOSH, LOOK AT MAC SITTING AT THE CAPTAIN'S TABLE
4-3
RUSS TOLSTOVER

THE NEBBS — Weaving the Net

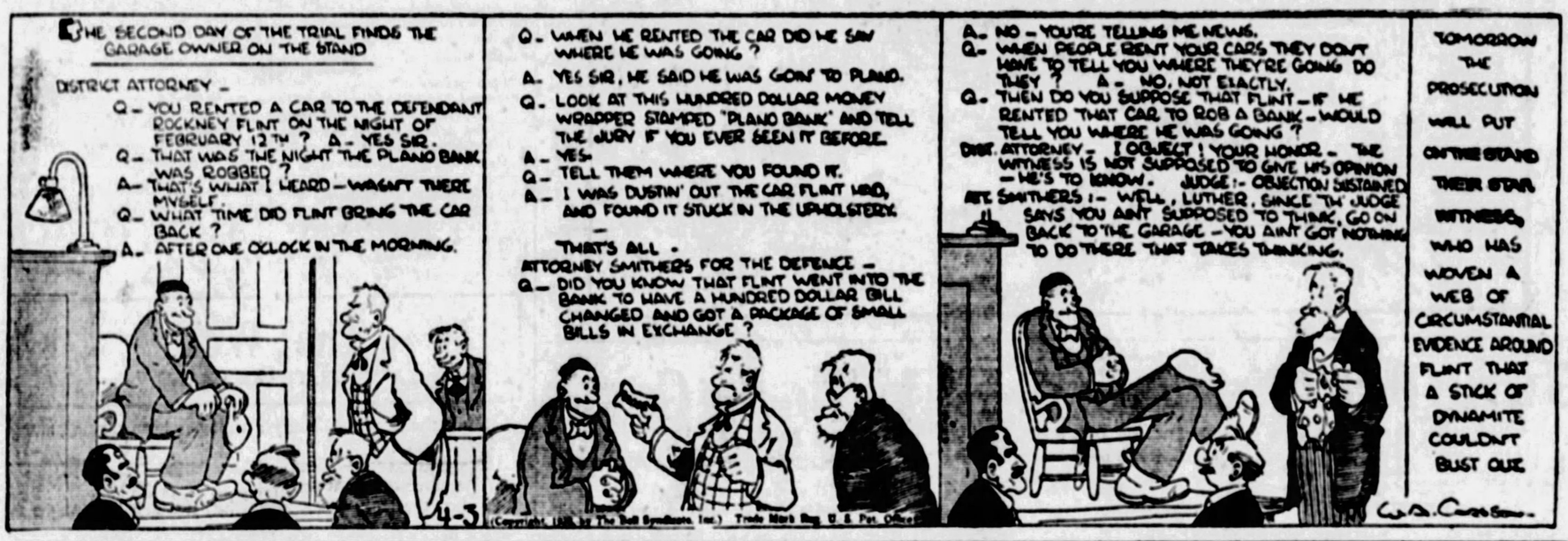
THE SECOND DAY OF THE TRIAL FINDS THE GARAGE OWNER ON THE STAND
DISTRICT ATTORNEY -
Q- YOU RENTED A CAR TO THE DEFENDANT ROCKNEY FLINT ON THE NIGHT OF FEBRUARY 12TH? A- YES SIR.
Q- THAT WAS THE NIGHT THE PLAND BANK WAS ROBBED?
A- THAT'S WHAT I HEARD - WASN'T THERE MYSELF.
Q- WHAT TIME DID FLINT BRING THE CAR BACK?
A- AFTER ONE O'CLOCK IN THE MORNING.
4-3
Q- WHEN HE RENTED THE CAR DID HE SAY WHERE HE WAS GOING?
A- YES SIR, HE SAID HE WAS GOIN' TO PLAND.
Q- LOOK AT THIS HUNDRED DOLLAR MONEY WRAPPER STAMPED 'PLAND BANK' AND TELL THE JURY IF YOU EVER SEEN IT BEFORE.
A- YES.
Q- TELL THEM WHERE YOU FOUND IT.
A- I WAS DUSTIN' OUT THE CAR FLINT HAD, AND FOUND IT STUCK IN THE UPHOLSTERY.
THAT'S ALL.
ATTORNEY SMITHERS FOR THE DEFENCE -
Q- DID YOU KNOW THAT FLINT WENT INTO THE BANK TO HAVE A HUNDRED DOLLAR BILL CHANGED AND GOT A PACKAGE OF SMALL BILLS IN EXCHANGE?
(Copyright, 1928, by The Bell Syndicate, Inc.) Trade Mark Reg. U. S. Pat. Office
A- NO - YOU'RE TELLING ME NEWS.
Q- WHEN PEOPLE RENT YOUR CARS THEY DON'T HAVE TO TELL YOU WHERE THEY'RE GOING DO THEY? A- NO, NOT EXACTLY.
Q- THEN DO YOU SUPPOSE THAT FLINT - IF HE RENTED THAT CAR TO ROB A BANK - WOULD TELL YOU WHERE HE WAS GOING?
DIST. ATTORNEY - I OBJECT! YOUR HONOR - THE WITNESS IS NOT SUPPOSED TO GIVE HIS OPINION - HE'S TO KNOW. JUDGE:- OBJECTION SUSTAINED
ATT. SMITHERS:- WELL, LUTHER, SINCE TH' JUDGE SAYS YOU AIN'T SUPPOSED TO THINK, GO ON BACK TO THE GARAGE - YOU AIN'T GOT NOTHIN' TO DO THERE THAT TAKES THINKING.
TOMORROW THE PROSECUTION WILL PUT ON THE STAND THEIR STAR WITNESS, WHO HAS WOVEN A WEB OF CIRCUMSTANTIAL EVIDENCE AROUND FLINT THAT A STICK OF DYNAMITE COULDN'T BUST OUT.
W. A. Crawford

POLLY AND HER PALS — A "Hair-Raising" Experience

I SIMPLY COULDN'T BEAR TO LET A FELLER WITH A MOUSTACHE KISS ME. COULD YOU POLLY?
THAT ALL DEPENDS, DEL'
FOR INSTANCE, YOUR IDEAL, HANDSOME HARRY, HAS GROWN A PEACH SINCE YOU SAW HIM LAST'
HE HAS?
I'LL SAY HE HAS!
"WHILE THEY'S LIFE, THEY'S HOPE" AN' "PRACTICE MAKES PUFFICK'!
SMACK! SMACK! SMACK!
CLIFF STERRETT 4-3

KRAZY KAT — An Old Offender

S'A WERRA WERRA FUNNA THING ABOUT SOME PLACES IMMONG THE U.S.A "IGNATZ" -
OH-H YES?
THEY DON'T NEVER SEEM TO GET OLD
SILLY - SILLY - EVERYTHING GETS OLD IN TIME
LOOKA NEW YORK, NEW ENGLAUD, NEW JERZA, NEW ORLEAN'S AND LOTSA UDDA PLACES -
HAHH - A NEW "BRICK"
MMMM-N NEW MEXICO
AND A NEW JAIL
JAIL
4-3

ABIE THE AGENT — Class

THERE'S NOTHING BUT STANDING ROOM FOR THAT SHOW, ABE
WITH MY INFLUENCE, I'LL GET SOMETHING
WHAT GOOD IS A MENEGER FRIEND, IF HE COULDN'T HELP YOU??
TELLS ME NOT TO WORRY. TO COME TO THE THEATRE AND HE'LL FIX ME UP O.K.
I HEAR YOU WERE TO THE SHOW, BUT HAD TO TAKE STANDING ROOM JUST THE SAME!!
BUT THE STANDING ROOM WHERE OLD PAL?? - IN A BOX
HERSHFIELD

Today's Cross-Word Puzzle

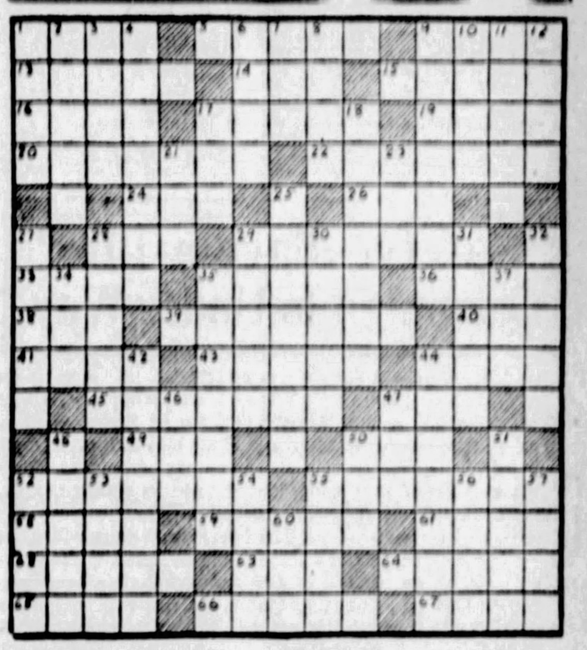

HORIZONTAL

1—small and slender nail
5—to frisk
9—spikes of ears of maize
13—make flat and even
14—church compartment
15—humped animal
16—perpetually
17—invigorate
19—rend asunder by force
20—deduced
22—fastened firmly
24—dip slightly into water
26—cease to exist
28—a marsh
29—deep, covered dishes
33—to rouse
35—cut for insertion into mortise
36—to season
38—iniquity
39—touched
40—charge for professional service
41—accustomed
42—removed central part of thing
44—to apportion
45—withdraws
47—armed conflict
49—suitable; qualified
50—measure of weight
52—clearly
55—soldiers' drinking flask
58—to shower
59—desire anxiously
61—narrow passage way
62—to bury
63—gone by
64—to attack on all sides
65—total of haul of fish
66—concocts
67—puts

VERTICAL

1—lost life fluid
2—carouse
3—affirm
4—one who mocks
6—simulated
7—to indite
8—wide-mouthed pitcher
9—inclines to one side
10—leave out
11—give sloping edge to
12—vehicle without wheels
17—corded fabric
18—made or grew wider
21—an advance guard
23—strive for superiority
25—ten times ten
27—to emit
28—more delicate
29—general purport
30—parts assumed
31—more secure
32—guide
34—contraction of "it is"
35—silently
37—lease
42—interprets
44—conceals
46—a metal
47—gained
48—make smooth or even
50—convert into leather
51—doctrine
52—stiffly proper and neat
53—islets
54—period of time
55—to exult
56—to mitigate
57—ensnares
60—generation

Herewith is the solution to yesterday's puzzle.

A	N	D	E	R	S	O	N		I	O	W	A		
P	O	O	L		A	P	I	A		S	A	G		
G	R	A	Y		E	L	I	S		T	E			
W	E	T	O	N		E	L	I	O	T				
E	T		E	R	I	E		S	A	D		B		
L	O	T		E	C	R	U		M	I	L	L		
L	E	A	R		E	A	R	L		N	Y	E		
S		F	O	E		S	A	A	R		E	N		
	S	T	A	R	E		L	I	O	N		E	D	
A	T		D	O	R	A		N	O	O	N			
D	O	T		S	I	R	E		T	R	O	D		
A	W	A	Y		S	A	R	A		T	R	I		
M	E	T	R	E		B	E	N	T	H	A	M		

(Copyright, 1928, King Features Syn., Inc.)

Just Like a Man

I GOTTA GREAT SCHEME ALMOST WORKED OUT TO MAKE US A LOTTA JACK
YEH
YEH, DIDJA EVER STOP TO THINK HOW MANY GOLF BALLS ARE LOST EVERY DAY ON THIS COURSE NOT TO SAY ANYTHING ABOUT THE JEWELRY AN' MONEY? - I'VE THOUGHT OUT A WAY TO GATHER THEM ALL UP AN' TURN 'EM INTO CASH
HOWYA FIGGER ON DOIN' IT?
ALL I NEED IS A FINE NET, BIG ENOUGH TO COVER 15 OR 20 ACRES TO SPREAD OVER THE GOLF COURSE, WHEN WE NEED SOME CHANGE, ALL WE GOTTA DO IS PULL UP TH' NET AND THERE YOU ARE
?
DERN SKEPTIC!
© 1928, by Int'l Feature Service, Inc. Great Britain rights reserved

Not a Peace Sermon

Jones—"That was a rousing address our minister delivered last night, wasn't it?"

Robinson—"Yes; several members of the congregation say they could hardly sleep a wink."

Loves 'Em All

"I wonder if Jack loves me?"

"Of course he does, dear. Why should he make you an exception?"

Both Puzzled

Former maid: "You described me as a thief to my new mistress. I cannot find words to express my indignation."

"And we can't find four pairs of stockings and six tablecloths.

—Fliegende Blaetter, Munich.

Evidence

Constable (after the skid)—"Doin' 50 you was—at least."

Sporting Motorist—"Would you mind writing that down and signing it, so that I can show it to my friends?"

Pleased to Oblige

Wife—"George, will you meet mother at the station and show her the way home?"

Husband — "Certainly, darling. Where does she live?"

All Want 'em

Teacher: "If a farmer sold a thousand bushels of wheat at 10 shillings a bushel, what would he have?"

Bright Pupil: "A motor-car."

Under All Eyes

Agent: "You want your office furniture insured against theft?"

Manager: "Yes, all except the clock. Everybody watches that."

WHY PITTSBURGH IS GREAT
Its Freight Terminal Systems Are America's Greatest

THE SUN-TELEGRAPH

BE A PITTSBURGH BOOSTER
To Your Friends in Other Cities

TUESDAY, APRIL 3, 1928

Established 1877, by Pitt Publishing Co., Gazette Sq., Pittsburgh, Pa. President, William Hamilton Hearst; Vice President and Publisher, H. M. Bitner; Secretary-Treasurer, A. W. Clark; Managing Editor, G. W. Danziger; Business Manager, S. B. Williams. Entered as second class matter at the postoffice at Pittsburgh, Pa.

National advertising representatives—Paul Block, Inc., 247 Park avenue, New York; Century Bldg., Chicago; General Motors Bldg., Detroit; Little Bldg., Boston; Guarantee Trust Bldg., Philadelphia; Call Building, San Francisco.

The Associated Press is exclusively entitled to the use for re-publication of all news credited to it or not otherwise credited in this paper and also the local news published herein. All rights of re-publication of special dispatches herein are also reserved.

"Safety—Save-a-Life" Campaign Is Under Way

A "Safety—Save-A-Life" campaign, which began Monday and is to continue for four weeks, will bring results that will extend many months beyond that period if motorists, to whom the appeal is especially made, enter into the spirit of the movement.

In that period poor condition of motor equipment, cause of many accidents, can be ascertained without cost to the motorist, and corrected. Designated service stations will make inspections of cars free of charge. Those found without defects will be given windshield labels showing they have been inspected. Official inspection stations will make no suggestion for unnecessary repairs, it is assured, only suggesting adjustments such as are necessary for the safe operation of the car.

Making cars safe for operation, of course, is required any way, but service station inspection gives the motorist the opportunity to have his car examined at his own convenience. It affords opportunity to avoid the possibility of being halted for inspection by a police officer while on a journey.

Let all unite in making the "Safety—Save-A-Life" campaign a success.

Death of Joseph Seep Removes an Oil Pioneer

The death of Joseph Seep, of Titusville, is recorded. That city, like a number of others, was a flaring comet in the industrial sky during the 'Seventies, when petroleum was creating in Western Pennsylvania a golden romance, comparable to that of the argonaut days of California. Men with big courage, wresting from the earth a treasure that destiny had marked to transform the industry of the world from a slow and leisurely pace to the marvelous speed of the present, likewise were marked by destiny to become outstanding figures.

Of these was Joseph Seep, pioneer oil man—citizen of Western Pennsylvania. Titusville, no less than scores of similar places, passed its flaming period and settled into staid and steady existence of normal community life. Its adventure seekers passed to other fields—following the "excitement"—but Joseph Seep, one of the solid men of the oil industry, remained. He remained to build one of the unique organizations of industry—The Joseph Seep Purchasing Agency.

That is the organization that set the price paid to producers whose oil it bought throughout the eastern oil fields. It was one of the developments of the business, in which price was more or less speculative in the hustling days of the three oil exchanges, in Pittsburgh, Oil City and Bradford. It was a development that helped to bring stabilization in an industry in which stability was sorely needed.

As a young man, Mr. Seep was witness to the stirring days of struggle in the Western Pennsylvania oil fields. As an elderly man he was one of the greater figures of the industry. He was not a citizen of Titusville alone, but of the oil fields of this state, Ohio and West Virginia, where his memory will be honored by thousands who knew him personally and in a business way.

Council Right in Check On Taxicab Expenses

The special committee of Council having in charge the scrutiny of taxicab expenses of city employes will seek to conserve the $30,000 Council has appropriated for that purpose this year. The employes, not heads of departments, must report the specific use involving taxicabs.

In line with modern efficiency, and to expedite city work, Council formerly bought automobiles for the use of various departments. Abuses caused the abandonment of that plan and the use of taxicabs instead. Members of Council have felt that there still was abuse of privilege since the annual appropriation for cabs several times has been exhausted before the period covered by the appropriation expired.

Perhaps abuse is not extensive—perhaps it does not exist at all—but a good way to find out is to keep a proper check. Detailed explanations will show if cab service is being properly used and will serve as a basis for making future appropriations.

American Money Building Foreign Ships—Bad Policy

Foreign steamship lines are being built up largely out of the investment funds of the American people.

Meantime, just two deep-sea common carrier steamships have been built in the United States in the last eight years.

The fault lies not with American bankers, but with the American government.

The bankers float loans to companies making a profit. Our government has so far refused to create conditions under which American companies can make a profit. So our money goes abroad to build up the profitable foreign lines.

Within the last year, we have seen $20,000,000 of American money go abroad to build ships for the North German Lloyd. In the same period the French National Mail Steamship Company and the French Line have together floated $8,000,000 of bonds here, and the French Line has collected $6,200,000 more by selling us its stock. The Cunard Line took away $2,500,000 from its bond sale in New York.

This latest flood of American funds into foreign ships follows an American loan of $6,500,000 to the Hamburg-American Line, and an Italian loan of $100,000,000 in American money, which the Italian government has used extensively to make advances to Italian shipping lines.

Our money is building vessels all over the world, except in the United States.

It is probably good finance, but it is bad national policy, ominously bad.

The reason that this country has the most powerful industries in the world is that they were subsidized by the government in their early stages.

When the Civil War was over, the victorious North passed a high protective tariff for subsidizing its infant manufactures.

Without that subsidy-tariff our goods would now be manufactured by foreigners, just as our goods are carried by foreigners.

A nation is not independent, it is not safe, when its overseas transportation system is in the hands of its trade rivals, and—who knows?—its potential enemies in some unforeseeable future contingency.

Shipping is the most essential of all American industries. The people know it. Let Congress act accordingly. Let it pass the White ship subsidy bill, along with the Jones bill, which aims to keep the government's merchant marine in a state of efficient repair.

Then watch American finance put the American flag back on the seas.

See-Saw on the Wall Street Playground

Garrett P. Serviss Says:

Wilkes Land

ACCOMPANYING the announcement of Commander Byrd's proposed flying expedition to the South Pole and over the Antarctic Continent, attended by scientists who will study the geography, geology, zoology, botany and meteorology of the most extensive and mysterious of the yet unexplored regions of the earth, there has been published a chart of the Antarctic, prepared, it is said, by the National Geographic Society.

• • •

Now, this chart, at this interesting moment, when the special attention of all Americans is called to this bold enterprise (expected to bring so much credit to American science and the American name) shocks the informed reader who looks at it by the fact that, while it contains the names of all the kings, queens, emperors and other explorers whose cognomens have been attached to "lands" on the mysterious continent, it omits the one name that has a pointed significance for Americans—the name of Wilkes Land, which was bestowed in honor of Lieutenant (later Commodore) Charles Wilkes of the American Navy, who commanded the first scientific exploring expedition ever sent out by the United States (1828-1842) and who excited the imagination of the world, and aroused the usual jealousy, by affirming that he had discovered an Antarctic Continent.

His ships were not very good for their purpose, some of his officers were not harmonious, but in spite of all difficulties he did, as later explorations have proved, actually skirt for long distances the ice-guarded coast of the great south polar land, catching sight of it here and there. He combined, in his mind, the scattered points that had been seen by a few others before him, and beheld in his pregnant imagination a vast white continent surrounding the southern extremity of the earth's axis. It was a vision that aroused an acrimonious controversy; but behind it stood a magnificent realty—the actual Antarctic Continent. Wilkes was right; it was there where he said it was.

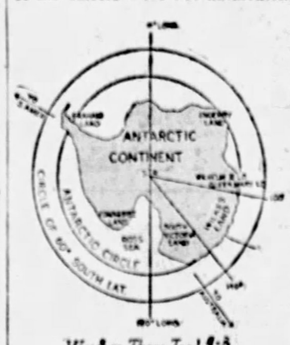

We Are There Too! 9-8

Read what the Encyclopedia Britannica prints from the pen of the English geographer, Hugh Robert Mill:

"It seems no more than due to a gallant and much-persecuted officer, who did his best in most difficult circumstances, to leave the name of Wilkes Land on the map of the region he explored."

Yet it seems that a map of the Antarctic continent can be prepared by our National Geographical Society, from which this name is omitted, although it contains a row of other names strung along the very coast where "Wilkes Land" should be seen. If we had a little more of the English spunk about such matters, we should not shoulder out our heroes in that way.

• • •

However, I am glad to see that in a recent publication by the American Geographical Society on problems of poplar research a map of the Antarctic continent is published on which Wilkes Land appears where it ought to be, as can be seen in a reduced sketch, based on this map, which is herewith presented in order that all readers may know that we are not now going to the Antarctic for the first time.

(Copyright, 1928, International Feature Service, Inc.)

College Adventure

YALE seniors agree with the kids that Lindbergh is their favorite hero. Of 682 boys in the Belleville, N. J., schools, 363 voted for Lindbergh.

Among the Yale boys Mussolini got the second largest number of votes, whereas he was low-score man with the youngsters, tied with "dad."

Philosophize on that to suit yourself.

By a score of 144 to 114, the Yale men voted that prohibition had done the college more harm than good.

Youth likes adventure. Its favorite adventure at the present time is beating the prohibition law. It will be useful if its adventurous spirit can be directed to following in Lindbergh's footsteps.

Once Overs

By J. J. MUNDY

Weather No Excuse

ARE you a rainy weather church attendant?

When the day is fair and you can indulge yourself in outdoor sports you don't go to church.

But how can you satisfy your conscience, which must at times remind you that you are not playing straight?

It is easy to excuse yourself from church services, saying that you can worship out-doors as well as you can in church.

But even if you were in a benign frame of mind it is not at all the same religious impression you get from the out-of-door route.

There is not the influence, the environment needed to make your thoughts take religious form.

Perhaps it is your boast that "your religion is in your wife's name."

You excuse yourself with the argument that you pay well—you subscribe liberally to all good works.

That is fine so far as it goes, but your example is against church-going and your children and your friends are well aware of it.

(Copyright, 1928, International Feature Service, Inc.)

The Rhyming Optimist

By ALINE MICHAELS

The Candle

A CANDLE burns within, and so
The window gives a cheery glow
That sends across the sullen night
Its slender shaft of happy light.

No traveler through cold and dark
Can, heedless, pass that golden spark,
A feeble thing, and yet how bright
Its valiant challenge to the night!

No traveler but finds his way
Made gladder by that aureate ray,
Made fairer for a little space
By light that lives in night's dark place.

A candle burns within, and so
Some lives give out a joyous glow,
Some souls send out their lances bright
Against the forces of the night.

Stars and Stripes

California must be patient. Congress hasn't rescued itself from last year's Mississippi flood yet.

* * *

Florida has just dug up 26 skeletons and sent them to Washington. They ought to make good "slush fund" witnesses.

* * *

THEY MIGHT TRY WORK—If Gen. Obregon succeeds in making the Mexican stop drinking and gambling, what are his countrymen going to do for a living?

* * *

"Bathhouse John," Chicago's famous political leader, has picked his candidate for President. Now's the time for all good Democrats to come to the aid of "Bathhouse John."

Ye Towne Gossip

by K. C. B.

DEAR K. C. B.: Out of all the people whom I know there isn't one to whom I could go for advice, and so, I am coming to you, a stranger. My father is dead set against my leaving my home because it would cause him temporary inconvenience. My mother is dead. I once loved a boy. We married, and two months before my baby was born I discovered he was already married when he married me. I might have had him punished, but I didn't. I just let him go away and he has never seen his baby. I went to another city where sisters lived. But to them I was an expense and I married again, this time to a man seventeen years my senior. He is a brute, K. C. B. He has cursed me and struck me and has beat my boy. But I have had no place else to go. Now my boy is ready to start school and I am preparing for a civil service examination. In a little while I will be independent of everyone. My father tells me I have no right to leave my husband. Please tell me that I have. I believe in you and you may think me foolish, but your moral support would mean very much to me. I will look for your reply in The Sun-Telegraph.—MARGE, Duquesne, Pa.

MY DEAR Marge.
* * *
IT'S MY opinion.
* * *
THAT OF all tragedies.
* * *
IN DOMESTIC life.
* * *
THE SADDEST one.
* * *
IS THE situation.
* * *
IN WHICH a wife.
* * *
MUST continue to live.
* * *
WITH A brutal man.
* * *
FOR NO other reason.
* * *
THAN THAT she needs.
* * *
THE FOOD he buys.
* * *
AND THE roof he has.
* * *
TO COVER her head.
* * *
AND SO it is.
* * *
IF WHAT you have written.
* * *
IS ALL of it true.
* * *
I WOULD do my best.
* * *
TO HURRY that day.
* * *
THAT WOULD see me free.
* * *
TO PACK my goods.
* * *
AND PACK my chattels.
* * *
AND MOVE away.
* * *
BENEATH a roof.
* * *
THAT SHELTERED only.
* * *
MY BOY and me.
* * *
AND ASKED no aid.
* * *
FOR ITS upkeep.
* * *
FROM ANYONE.
* * *
BUT JUST myself.
* * *
AND I say this.
* * *
WHO AM a stranger.
* * *
TO YOU and yours.
* * *
FOR VERY likely.
* * *
IF IT so happened.
* * *
I WAS a brother.
* * *
OR MAYBE a cousin.
* * *
OR AN uncle or something.
* * *
I WOULD hesitate.
* * *
TO SO advise.
* * *
BECAUSE OF a fear.
* * *
THAT MAYBE some time.
* * *
YOU MIGHT come to me.
* * *
FOR FINANCIAL aid.
* * *
AND FOR this reason.
* * *
IT'S VERY likely.
* * *
I'D SAY to you.
* * *
THAT JUST so long.
* * *
AS YOU have a home.
* * *
AND A place to sleep.
* * *
AND PLENTY to eat.
* * *
IT WAS your duty.
* * *
TO STAY right there.
* * *
BUT BEING a stranger.
* * *
WITH NO selfish motive.
* * *
TO GOVERN me.
* * *
I HAVE told you frankly.
* * *
WHAT I would do.
* * *
I THANK you.

Isn't It So?

A dentist spares no pains to do his work well.

• • •

Where there's so much smoke, there must be flaming youth.

• • •

After he is elected, the candidate sometimes finds that he has to support the supporters.

• • •

The reason a girl puts on more when she goes to bed at night than she wears in the daytime is because she doesn't expect anyone to see her.

New York Day by Day

O. O. McINTYRE

NEW YORK, April 3.—It would seem that only in volumes of Horatio Alger, Jr., is the romance of the ferries preserved. The ferryboat is about the only thing around New York that never changes—a solitary link between now and days agone.

All day and far into the night they nose in and out of their slips, sturdy, plodding and reliable. There is seldom a ferry accident. Once in awhile one gets lost in the fog and moves with a semi-tragic humor out toward the sea, but gallant tugs always come to her rescue.

Their skippers are wind-blown mariners who know every inch of the harbor and spend their lives in the shadow of the monstrosity known by poets as New York's beautiful skyline. They are not at all envious of masters of big trans-Atlantic vessels about them.

The ferry has plenty of excitement. Now and then a forlorn soul slips over the side to be dragged out and saved by the pulmoter. A fleeing criminal is tapped on the shoulder. Young lovers whisper the old story. Babies have been born on the crude benches.

And the faded two-men orchestras of a harp and violin try rather pathetically to brighten the trip grinding out "In the Good Old Summer Time" and "Sweet Rosie O'Grady." And are perfectly content with the few vagrant pennies pitched into their caps.

The industrious little shoe shiners are attacking every pair of feet—five cents for a rub-off and a dime for a shine. Several voices that have cried "Shine, sir," have been heard in legislative halls.

The experienced ferry crosser is a constant deck walker—round and round he goes in the clean, tangy air, getting glimpses of the sea, Miss Liberty, the scowling Jersey hills, Ellis Island, the metropolis and the endless variety of river craft.

* * *

Times Square is to have a new 1,000-room hotel that will cater as much to New Yorkers as transients. It is the notion of the proprietor the throbbing heart of the city is just as attractive to natives as to visitors, if they can have home-like comforts. He proposes to see they have them. For some time there has been a trend from the suburbs back to the city and the experiment is watched with interest. Suburban wives especially are rebelling at what they call the monotony of their isolation and husbands are losing enthusiasm for commuting. Six other new hotels are going up in the Times Square section.

* * *

Stage jokes are often born of grim reality. In a musical comedy a safe-blower is asked how he came to be one and replied: "I started stealing milk bottles and just worked my way up." That was the actual statement of a safe-blower in a New York court several years ago.

* * *

The oldest drug store in New York still carries on at No. 6 Bowery. It is a little dingy, but many of its customers cling. On its shelves are fit cures, blood purifiers, wen removers and other remedial agents sponsored by its founder—a doctor who was a dude of his period. On a glass counter is a jar of leeches with a faint stirring of life. I had supposed there were no more leeches left in New York save, of course, those along Broadway.

* * *

Most of the Bowery black eyes, and they are plentiful enough, are today fixed up by barbers who employ what they call a "cupping." This is said to do the trick within a few hours.

* * *

Nobody can explain a black eye satisfactorily. The only one I ever had was achieved at a reception in a private home. I tried to descend the grand stairway somewhat in the manner of Jesse Reed in the Follies, but came down like Leon Errol. But not a soul who did not see the accident would believe me.

(Copyright, 1928, by the McNaught Syndicate, Inc.)

The Wolf

By DR. FRANK CRANE

Since the dawn of history a wolf has been raging among the human race.

His path is marked with failures, deaths and agony.

The name of this wolf is Alcohol.

When the United States banished it officially it ought to have received the encomiums of the whole world.

But just as slavery was entrenched in age-old aristocracy and custom, so the liquor traffic has been so interwoven into our habits and literature that the effort to expel it has been greeted, in many cases, with cries of derision.

President Coolidge said the other day: "Constantly to portray the failures and the delinquents is grossly to mislead the public. It breeds an unwarranted spirit of cynicism."

The writer has seen expressions of contempt and arguments against prohibition recently from the pens of most gifted writers. Dudley Field Malone has been active in a campaign in favor of alcoholic beverages. Rupert Hughes, Gertrude Atherton and many other distinguished writers have lent their names to the effort to discredit prohibition.

They all seem to think that conditions are worse now than they were before the abolition of the saloon.

Bootleg liquor, the hidden brother of the liquor traffic, has done much to discredit prohibition.

It seems strange for a number of people to say that the efforts of law breakers are so successful that law cannot be enforced.

Is the movement to suppress alcohol to fail because a worse form of alcohol is involved?

The law is broken as all laws are broken. We have had laws against murder and theft for lo these thousands of years and people still commit these crimes.

It is manifestly one thing to abolish a crime and another thing to stigmatize it as illegal. Because an evil cannot be suppressed is no reason for society to indorse that evil.

Some seem to think we would do better to have a legalized liquor traffic and regulate it. The trouble is that it never was regulated and never can be regulated. It is essentially a law breaker. It fundamentally makes profits outweigh human suffering.

Those who have felt the sharp fangs of the wolf and the indirect misery caused by it wonder how its ravages can be defended.

Just as there is no curse, with the possible exception of war, so great as the legalized selling of alcohol, so the gesture of the United States in placing itself squarely against it is the greatest moral gesture ever made by a self-governing nation.

The law was not put upon us by some outside tyrant, but was the free choice of a free people, and, if we mistake not, the moral sense of this people will stand against all efforts to bring their deliberate decision to discredit.

(Copyright, McClure Newspaper Synd.)

OH, THESE WOMEN!

By LEOLA ALLARD.

ANOTHER woman shot her husband Thursday. It is hardly news any more. It is too much like the dog biting the man.

Having trailed along—reportorially—with twenty-five women who have killed men, I never found one who was genuinely sorry. They are like that.

*

Esther Barnes killed her husband. Afterward she copied a $50 mourning bonnet to wear at the trial, in Chicago. Her attorney indignantly refused to permit her to wear it. Might prejudice the jury, he said.

After her acquittal she took newspaper photographers to her home and insisted they photograph her in this $50 bonnet.

Belva Gaertner shot and killed the husband of another woman. The morning after the crime she was being questioned in the state attorney's office. She was trying to recover from an overdose of gin. Reporters trying to awaken her conscience—if any—said: "It's a terrible thing, Mrs. Gaertner. This man had a young wife and a baby."

"My, that is awful!" said the woman. "I'll certainly have to stop drinking!"

The city editor's comment was: "Yes, something serious might happen!"

All of the women shed tears on the witness stand. Buckets full of them. I have heard attorneys telling them what not to do, and it never included weeping.

Beulah Annan, about whose trial the play "Chicago" was written, found crying difficult, but she was so pretty it didn't matter. Titian-haired and much more gentle than the woman in the play, a soft voice and a retiring manner, she shot and killed an admirer in her home because he was going to leave her. Her husband stuck through the trial and she started divorce proceedings as soon as she was freed.

A woman named Stimson asked for a divorce. She got it and then arose in court and shot and killed her husband. She said she thought he was going to be happy.

Pauline Piotka shot and killed a young doctor, about to start his career after many years of study. She wanted him. What he wanted didn't matter to her.

The fair sex!

Words of the Wise

A sunny temper gilds the edges of life's blackest cloud.—Guthrie.

That is never said too often which is never learnt sufficiently.—Seneca.

We lose what is certain while we are seeking what is uncertain.—Riley.

By doing good with his money, a man, as it were, stamps the image of God upon it and makes it pass current for the merchandise of heaven.—Rutledge.